CITY NOTES.

Charles J Cox, the well-known tenor, and Miss Felicita E. Boneau, were married on the 24th ult. at St. Michael's Church, by the Rev. Father Eustace, assisted by Rev. Father Bourke. The choir was under the direction of J. J. Voellmecke, assisted by Miss Annie Fulton and Messrs. Ravold and Lebrecht. A reception was held in the evening, from 8 to 10 o'clock.

Mr. August William Hoffmann, of St Louis, and Mr. Karl Schimpff, of Scranton, honored our editorial sanctum with a social visit last week. Mr. Hoffmann is the composer of a very graceful composition called the Pearl Gavotte, which is quite a favorite of Bandmaster Gilmore. As soon as he espied the composer in the audience at Manhattan Beach, Mr. Gilmore gave an impromptu rendering of the Pearl Gavotte, not on the programme, and upon its conclusion faced the audience and saluted the composer, whose face was suffused with blushes at the notoriety which the unexpected compliment had given him.—*Am. Mus.*

A Piano Recital by the pupils of Miss Carrie Vollmar, assisted by Miss Julia Vollmar, soprano, Mr. H. H. Jacoby, tenor, Mr. Hy. Alt, Jr., basso, and the Olympic Quintette, was given on the 11th ult. at South St. Louis Turner Hall. The programme was very creditably carried out, and puts Miss Carrie Vollmar in the light of a very successful and painstaking teacher. The song, "Alpine Flowers," sung by Miss Julia Vollmar, evoked the greatest applause, and proved the singer to be quite a favorite, all of which she deserves. The playing of the little Misses Annie and Lily Mauerhof, six and eight years old respectively, and Carrie Moewell, six years, was delightfully surprising.

The outlook for music the coming season is most encouraging. It is understood that the Musical Union and Choral Society will give at least two concerts more this season than last; besides, there are many concert companies booked, which will necessitate the employment of many local musicians, as the Interstate Commerce Law makes it too expensive to carry large orchestras.

Hulbert Bros., of 923 Olive St., are saving their cash customers a great deal of money on pianos by giving them regular wholesale prices. New uprights range from $150.00 to $300.00 according to grade.

MUSIC BOOKS

PUBLISHED BY

OLIVER DITSON AND CO.

BOSTON, MASS.

EXHIBITION, ANNIVERSARY,

And all FESTIVAL DAY MUSIC can certainly be procured of *Ditson Company*. Send freely for Lists, Descriptions, and advice.

Octavo Music.

We cannot too strongly recommend our Octavo Pieces, 6000 in number. All are most carefully selected, as containing the best Anthems, Glees, Choruses, Quartetts and Sacred Selections. More expensive to publish than sheet music, we will sell them for the low price of 5 to 10c. each.

School Teachers

will find numerous Concert and Exhibition Songs in our well made School Song Collections, of which some of the newest are *"United Voices,"* (50 cts., $4.80 doz.) *"Children's School Songs,"* (35 cts., $3.60 doz.) *"Kindergarten and Primary School Songs,"* (30 cts., $3.00 doz.), and *"Songs and Games for Little Ones,"* ($2 00.)

Books for Social Singing

have many effectiye Songs and Choruses, as *"College Songs,"* (50 cts.) *"War Songs,"* (50 cts.) *"Jubilee and Plantation Songs,"* (30 cts.) *"American Male Choir,"* ($1.) *"Temperance Rallying Songs,"* (35 cts.)

PERFECT MUSIC BOOKS

for **CHOIRS**, for **CLASSES**, for **CONVENTIONS**, are perhaps impossible—but DITSON & CO.'S matchless books are **just on the line.**

Emerson's Easy Anthems, (80 cts., $7.20 per dozen), are 49 in number—quite new—give about one for each Sunday in the year, and are full of grace and beauty.

Song Harmony. (60 cts., $6 per dozen) by L. O. Emerson, is a new and very "perfect" book for SINGING CLASSES, perhaps the best of a long series of books by the same author.

The Graded Singing School, (50 cts., $4.50 per dozen), by D. F. Hodges, is a sensible, practical method, by a very sensible, practical teacher and is fully furnished with good material for successful work.

Jehovah's Praise, ($1, or $9 per dozen) by L. O. Emerson, is a large number of Anthems and Tunes for choirs, also Glees, Part-Songs, and a multitude of melodious exercises for classes.

Temple Chimes, (35 cts., $3.60 per dozen) by EVANGELIST LUTHER, just published, is a very superior collection of new Gospel Songs, of Hymns and Tunes.

Praise in Song, (40 cts., $4.20 per dozen) by L. O. and E. U. Emerson, is a new Sunday School and Praise book, full of uncommonly good music and hymns. A very "perfect" book for vestry singing.

Any book mailed for retail price.

LEISURE HOUR MUSIC.

THROUGH the heat of Summer, the cool days of the Autumn, and during the invigorating cold and the long evenings of Winter, **MUSIC is KING** as an entertainer.

Make Home sweet and happy by using:

Whipple's Merry Making Melodies, $1.
Osgood's Rhymes and Tunes, $1.
Children's School Songs, 35 cts.
Emerson's Gems for Little Singers, 30 cts.
Songs and Games for Little Ones, $2.

Of Evenings, sing "Gospel Song music" from:

Praise in Song, 40. **Voices of Praise,** 40c.
Gospel of Joy, 35. **Singing on the Way,** 35c.

Collections of Songs for refined Musicians, are

SONG CLASSICS,	$1.00	CLASSIC TENOR SONGS,	$1.00
" " ALTO,	$1.00	" BASS "	$1.00
FRANZ'S ALBUM OF SONGS,	$2.00	CHOICE VOCAL DUETS,	$1.25
KJERULF'S " "	$1.50	M. V. WHITE'S ALBUM,	$2.00
EVEREST'S " "	$1.00	CHOICE SACRED SOLOS,	$1.25

Music for Social Singing of the best quality, is in

College Songs, 50c.; The same for Guitar or Banjo, $1., Minstrel Songs, Old and New, $2.; War Songs, 50c.; American Ballad Collection, $1.; Vocal Guitar Album, $1.; Good Old Songs We Used to Sing, $1.25; Old Folk's Tunes, 40c.; Jubilee and Plantation Songs, 30.

Any book mailed for retail price.

ESTABLISHED 1852.

THE SMITH
American Organ and Piano Co.

MANUFACTURERS OF

PIANOS AND ORGANS.

Our Instruments have a world-wide reputation, and are second to none in Tone, Touch, Workmanship or Design. An absolute warranty with every instrument.

Catalogues and prices on application.

The Smith American Organ and Piano Co.

BOSTON, MASS., or KANSAS CITY, MO.

$5.00. EQUITABLE BUILDING, $5.00.

6TH AND LOCUST STS.

FIVE DOLLARS

Per Year for a Box in the

SAFE DEPOSIT CO.

GEO. D. CAPEN, Pres.

EDW. A. SMITH, Supt. PASCHALL CARR, Treas.

MO. SAFE DEPOSIT CO.

$5.00. Open from 9.00 A. M. to 4.30 P. M. **$5.00.**

Wm. F. Wernse & Co. { Bankers and Brokers. Bank Stocks, Municipal Bonds, Miscellaneous Securities and Loans. Foreign Exchange. } **322 N. Third St., St. Louis, Mo.** Telephone 380.

Nugent's
NEW STORE.

THE LARGEST AND FINEST

DRY GOODS

HOUSE IN THE CITY.

EAST SIDE OF BROADWAY, CORNERS WASHINGTON AVENUE AND ST. CHARLES STREET.

Everything in the Dry Goods line at the lowest cash prices. Positively nothing misrepresented.

The Largest and most complete Mail Order Department in the West. Send for Sample or Catalogue.

B. NUGENT & BRO.

What are Etchings?
What are Artist Proofs?
How can I tell a Remarque Proof from an Artist Proof or a plain Impression? We mail you a book on receipt of 5c. Postage fully answering above questions and describing how Etchings and Engravings are made.

REDHOFFER & KOCH,
419 & 421 N. Broadway.
The Leading Art Dealers of St. Louis.

MAJOR AND MINOR.

Joseffy.—The Theodore Thomas Orchestra, in a contemplated Western tour this season, will have Joseffy as solo pianist.

G. L. Colby, assisted by Mr Drew, gave a very entertaining pupils' concert at the Harris Street Church, Newburyport, Mass.

Mme. Nevada is at present in Paris, where she will remain until the beginning of October, when she goes on a concert tour through Holland.

Eddy.—The American organist, Clarence Eddy, is giving concerts at the Trocadero, Paris. *Le Menestrel* speaks of his possessing "great virtuosity and a serious style."

Mendelssohn was penetrated with the spirit of modern culture; and the intellectual life we find in his works emanates entirely from the spirit of the nineteenth century—a spirit that most particularly demands a fresh vigor and courageous striving.—PAUER.

Music ought to be—like poetry, and like all that is true, genuine and grand—simple and unaffected; it ought to be the exact, true and natural expression of feeling.—GLUCK.

Gustav Schumann, a well-known German pianist, died recently at Berlin, aged seventy-four; Gustav Lange, whose death occurred recently, was one of Schumann's pupils.

A Grand Concert was given at the A. I. U. Chapel, Fayetteville, Ark., August 20th, under the direction of Miss Kate V. King. The programme included Serenade-Rhapsodies Hongroise, Nos. 2 and 12, Liszt; Kamennoi Ostrow-Rubenstein, of Kunkel's Royal Edition; Il Trovotore duet, Melnotte, and The Storm, by Charles Kunkel. Miss King has been for years past connected with the State University at Fayetteville—its most capable and energetic teacher, and is looked up to with love and pride by every pupil.

BOLLMAN BROS. CO.

—WESTERN REPRESENTATIVES OF—

STEINWAY & SON'S

Gabler & Bro.
Lindeman & Sons
J. & C. Fischer

Pianos,

FARRAND & VOTEY

ORGANS.

WAREROOMS:

BOLLMAN'S HALL, S. W. Corner 11th and Olive Streets.

BRANCHES:

NEW YORK, and 613 Main St., Kansas City, Mo.

For Bronchitis,

AYER'S CHERRY PECTORAL is an unfailing remedy. It soothes irritated membranes, stops the coughing, and allays inflammation. Taken in the early stages of the disease, the cure is almost instantaneous. It is well to have this preparation always at hand.

"I have used Ayer's Cherry Pectoral for bronchitis and lung diseases, for which I believe it to be the greatest medicine in the world."—James Miller, Caraway, N. C.

"Ayer's Cherry Pectoral cured me of chronic bronchitis in two months, when the local doctors considered my case incurable."—J. B. Lardinois, Rosiere, Wisconsin.

"I had a severe attack of bronchitis. The usual remedies failed. I bought a bottle of Ayer's Cherry Pectoral, and was helped from the first dose. Less than one bottle cured me."—George B. Hunter, Altoona, Pa.

"My wife was afflicted with bronchitis for a number of years. Having used various remedies, without relief, she concluded to try Ayer's Cherry Pectoral. After taking two bottles of this medicine, she was entirely cured."—S. B. Schuck, Associate Judge, Hummel's Wharf, Snyder Co., Pa.

"My wife was attacked with a bronchial trouble, which we feared would prove fatal. As physicians failed to afford relief, we began giving

Ayer's Cherry Pectoral

and it cured her."—(Rev.) W. W. Atwater, Rutland, Vt.

Sold by all Druggists. Price $1; six bottles, $5.

Colds and Coughs,

If neglected, often lead to severe illness. Few lungs can long stand the strain of a violent Cough without injury,

and the rupture of a small blood-vessel may prove a serious matter. As an anodyne, **Ayer's Cherry Pectoral** has no equal.

"In January last, Mrs. Ball contracted a cold resulting in a severe cough, which continued for several weeks, and so reduced her that we entertained fears she might not recover. Noticing your advertisement in "The Congregationalist," I procured a bottle of Ayer's Cherry Pectoral, at Hubbard & Proctor's drug store, in this city, and I am happy to state that the use of this preparation has resulted in a cure."—H. A. Ball, Newton, Mass.

"Six months ago I had a severe hemorrhage, brought on by an incessant cough. I tried various remedies, but obtained no relief until I began to take Ayer's Cherry Pectoral, a few bottles of which cured me."—Mrs. E. Coburn, 19 Second st., Lowell, Mass.

Prof. F. Sweetzer, Maine Medical School, Brunswick, Me., said to his class: "I am convinced that medical science has produced no anodyne expectorant equal to Ayer's Cher-

ry Pectoral

It is an invaluable specific for diseases of the throat and lungs."

Sold by all Druggists. Price $1; six bottles, $5.

MUSICAL REVIEW

KUNKEL'S

FICHES-CO. ST. L.

OCTOBER, 1889. KUNKEL BROS., Publishers, 612 Olive St., St. Louis, Mo. VOL. 12—No. 10.

TERMS OF SUBSCRIPTION.

One Year, Twelve Numbers, - - - : - $3.00
Single Number, - - - - - - - 1.00

This includes postage on paper, to all points.

Subscribers finding this notice marked will understand that their subscription expires with this number. The paper will be discontinued unless the subscription be renewed promptly.

Entered at St. Louis Post Office as Mail Matter of the Second Class.

TO OUR READERS.

UP to the present, we have presented to you the finest repertory of music obtainable—from the light and gay to the severely classic—and in the present and coming numbers we offer you the same quality—the best. Look around and see if you cannot induce your friends to participate in your good fortune, and secure for themselves the greatest musical magazine in the world—for only $3.00 per year. The good that you do in any way brings its reward. Why, then, let the good you can do in the cause of music go undone? We hope you will rally round the REVIEW and send its subscription list booming beyond the height of expectation.

TELL YOUR FRIENDS TO SUBSCRIBE AND THAT

The January number of Vol. 12 contained **28** Studies, **6** Piano Solos, **1** Piano Duet, **3** Songs....	**36**	Pieces.
The February, **16** Studies, **6** Piano Solos, **1** Piano Duet, **3** Songs...	**26**	"
The March, **14** Studies, **6** Piano Solos, **1** Piano Duet, **2** Songs...	**23**	"
The April, **12** Studies, **9** Piano Solos, **1** Piano Duet, **3** Songs...	**25**	"
The May, **13** Studies, **5** Piano Solos, **1** Piano Duet, **3** Songs..	**22**	"
The June, **10** Studies, **9** Piano Solos, **1** Piano Duet, **3** Songs...	**23**	"
The July, **10** Studies, **6** Piano Solos, **1** Piano Duet, **2** Songs..	**19**	"
The August, **9** Studies, **5** Piano Solos, **1** Piano Duet, **2** Songs..	**17**	"
The September, **5** Studies, **5** Piano Solos, **1** Piano Duet, **2** Songs...	**13**	"
The October, **5** Studies, **6** Piano Solos, **1** Piano Duet, **2** Songs..	**14**	"
And the November will contain, as seen below, **3** Studies, **6** Piano Solos, **1** Piano Duet, **2** Songs..	**12**	"
Making a grand total in ten numbers of	**230**	Pieces.

Music for November:

PIANO SOLOS.

SCHUMANN, ROBERT. Arabeske (Arabesque). Op. 18.

RUBINSTEIN, ANTON. L'Allemagne Valse. Op. 82, No. 5.

KROEGER, ERNEST R. Serenade. Op. 23, No. 1.

CLEMENTI, M. Sonatina in C and G major. Op. 38, No. 3.

PADEREWSKI, J. J. Mazurek in A minor. Op. 9, No. 2.

ANSCHÜTZ, OTTO. My Regiment. March.

PIANO STUDIES.

LOESCHHORN, A. Op. 66. Three Studies, Nos. 17, 18 and 19.

PIANO DUET.

PAUL, JEAN. Maiden's Prayer. Concert Variations.

SONGS.

ADAM, STEPHEN. The Midshipmite.

LLEWELLYN, DAVID. The Summer Sea.

GILMORE!!

What magic in that name!

The only Gilmore is charming thousands nightly with his wonderful band!

Gilmore's Autobiography will be one of the most readable, ever written. What the Colonel does is in the height of style.

A volume of memoirs will soon be out which will have an unexampled sale, if the popularity of the hero and the author is any guide to the success of a book. The hero is Patrick Sarsfield Gilmore, and the author is Patrick Sarsfield Gilmore; in other words, it is the *Autobiography of P. S. Gilmore*, and a very entertaining book it is, for what he does not know is not worth knowing, and he writes with all the wit and humor of his native land. If you want an *edition de luxe*, limited, you can be accommodated, and receive with it a photograph of the genial conductor and his bold autograph.

THE CHORAL SOCIETY.

The prospects of the Choral Society this year are most flattering. The first rehearsal was largely attended, and good work done. All wishing to join in the chorus work may apply to Mr. Jos. Otten, the director; such as have good voices, but are backward in reading, will be placed in the chorus class and taught, free of charge. Applications for membership in both chorus and chorus class must be made to Mr. Otten at his rooms, No. 2344 Olive street, between the hours of 6 and 7 P. M. The members of last year's class are now passing a re-examination, in order to ascertain what progress has been made. Those who pass are expected to take up the study of the Messiah, and join the Choral Society at the end of November.

DEATH OF DR. LOUIS MAAS.

Dr. Louis Maas, the world-renowned pianist and composer died on the 17th ult. of peritonitis, at his Boston home; he was taken ill at Paris, whence he had just returned.

Dr. Maas was born at Weisbaden, June 21st, 1852, receiving his education in England. He was a pupil of Reinecke and Pappentz, at Leipsig, and was at one time Professor at the Kullak Conservatory—having as many as five hundred pupils, of whom two hundred were Americans. He came to this country in 1880, and of late had devoted himself chiefly to concert work. He was connected with the New England Conservatory of Music, and in 1881 conducted the orchestral concerts of the Boston Philharmonic Society. His compositions include an American symphony entitled "On the Prairies," a piano concerto, suite for orchestra, a fantastic stueck, triumphal march, several overtures for orchestra, three sonatas, a violin concerto, string quartet, numerous songs, and thirty or forty piano compositions. Alfred University, New York, conferred upon him his title of Doctor of Music. He was a consummate artist, beloved by all with whom he came in contact. His visits to this city were always artistic triumphs, and among our people he had many warm personal friends.

P(ommery) S(ec) GILMORE.

Like all great men, Mr. Patrick Sarsfield Gilmore is somewhat bothered by people who insist on claiming acquaintance with him. During the night of the Dixey Ball, the hero of that famous occasion told me that he had shaken hands with five hundred men and women who said that they were old friends of his, although he was certain that he had never seen them before. At Manhattan Beach, Mr. Gilmore was equally pestered by strangers who wanted to be seen talking to him. The plump and genial leader was standing at the Manhattan bar one night, after a concert, imbibing cool drinks with a couple of his friends, when two gentlemen came into the cafe. One of them officiously stepped up to the musician and said: "How do you do, Mr. Gilmore?" Pretty well, thank you." returned Patrick, vaguely trying to remember the speaker's face. Tame, desultory conversation ensued, during which Gilmore was silently endeavoring to discover whether the man who had joined them was really an acquaintance of his or an introduction "beat." Finally, the intruder said: "By the way, Mr. Gilmore, my friend over there and I have been holding a discussion about what your initials stand for. Can you enlighten us?" "I can," returned Gilmore, pleasantly, "that is, if you are willing to stand it." "Stand it?" said the other, wondering. "Why, of course. What do you mean? I merely want to know what the P. S. mean." "Pommery Sec," returned Mr. Gilmore, neatly. A large bottle was ordered on the spot.

COL. GILMORE'S LITTLE RUSE.

I attended a rehearsal of Gilmore's Band in New York a few years ago, says a writer in the Minneapolis *Tribune*, and in my own quiet, unassuming way, picked up a few ideas as to how Mr. Gilmore keeps his men under such perfect control. They were practicing a new and difficult composition on the morning when I loomed up before them. Mr. Gilmore was standing on a little platform, waving his baton energetically. The band were playing for all they were worth. Suddenly Mr Gilmore stamped his foot, frowned viciously, and on the instant the music ceased. I wondered why this was, as my untrained ears could detect no discord. With a stern look on his face, the great bandmaster turned and pointed his baton at a cowering trombone-player over in one corner. In a voice that sounded like the wrath of the storm-king, in Kunkel's Alpine Storm. Mr. Gilmore said:

"Karl, that was very, very bad. The beers are on you."

Then he raised his magical wand aloft, and the music began again.

"Pat," said I shortly afterward, in low, dulcet and somewhat familiar tones, "what did you mean by saying "the beers are on you?"

"Don't you know, James?" he replied "Well, I'll tell you. When one of my musicians makes a mistake I fine him by compelling him to buy the beer for the crowd after rehearsal. It's a great scheme, and it pleases everybody but the victim."

DENVER, COLORADO.

Miss Lottie Gerak, St. Louis, Mo.:

DEAR MISS—The people of Denver have read and heard so much of your success as an Artist Pianist in Vienna, New York and St. Louis, and also of the honors which you have received at the hands of so many noted Musicians and Piano Makers and the people generally upon your return to America, that we desire to hear you play in Denver. Will you kindly give us a concert in Denver some time in November or December, 1889? The people of Denver love beautiful music and we have no doubt but that they will appreciate your talent by filling the largest Opera House you can secure in Denver. Yours very sincerely,

(Signed.)

JOB A. COOPER, Gov. of Colo.; WOLFE LONDONER, Mayor; H. B. CHAMBERLIN, Pres. Cham. of Commerce; N. P. HILL, Ex-U S. Sen.; K. G. COOPER, Denver *Republican;* JOHN ARKINS, Prop'r *Rocky Mountain News;* W. H. GRIFFITH, Pres. *The Times* Co.; G. G. SYMES, Ex-Mem. of Congress; T. M. PATTERSON, Ex-Member of Congress; JNO. R. HANNA, Cashier City N. Bank; S. N. WOOD, Cashier First N. Bank; WM. G. EVANS, W. B. DANIELS, W. G. FISHER, of Daniels and Fisher; C. M. F. BUSH, Mngr. Metropolitan Theatre; Dr. J. W. GRAHAM, F. A KOENER, Com. Board of Public Works; J. JAY JOSLIN, EDW. B. LIGHT, THE DENVER CONSERVATORY OF MUSIC, by IDA SERVEN, Prin. and others.

Franz Bausemer has returned from Europe.

The St. Louis Exposition is the success of the age.

The Hatton Glee Club sang at one of the Gilmore concerts.

Otto Anschuetz has written a very pretty march, entitled "My Regiment."

"Gavotte," "The Pearl," by August W. Hoffmann, is one of Gilmore's greatest favorites.

August W. Hoffmann's latest composition is "Alone"—a very captivating piano solo. It appears in our Nov. issue.

The "Alpine Storm," by Charles Kunkel, was the feature on the programme "Legion of Honor night."

Henry E. Groffman sang "The Lost Chord," by Sullivan, at the Exposition Music Hall, with great success.

Madame Ysidora E. Clarke has returned from the East, and has taken up her classes at the Conservatory.

Messrs. Steinway & Sons, with their usual liberality, have presented Miss Lottie Gerak with a fine grand piano.

F. Victor Hoffman, the violinist, left for Scranton, Pa., to accept a position in the Carl Schimpff Conservatory of Music.

Mr. A. G. Robyn's latest hit is "Yearning," dedicated to Miss Lillian Russell; it received a tripie encore in the "Brigands."

Active preparations are making by the German singing societies for the Saengerfest, to be held in February next year, at New Orleans.

Prof. Chas. H. Galloway, the popular organist of St. George's Church, gave an organ recital at Ironton, Ohio. He also made a flying visit to Cincinnati.

Mr. N. F. Mader, representing the well-known house of Kranich & Bach, recently passed through the city. He reports large sales, and is consequently happy.

August Halter, the irrepressible organist of the Second Baptist Church, spent his vacation in Illinois. He is doing creditable work, and feels proud of his choir.

"The Alpine Storm," by Charles Kunkel, has been played by Gilmore's band in over one hundred cities, East, West and South, during the past year, with the greatest success.

Miss Lottie Gerak was tendered a serenade by the Liederkranz at her home. Miss Gerak's first appearance will be at the Exposition building, Nov. 20, after which she will appear in regular concert work.

Miss B. Mahan has returned from her summer vacation looking the very picture of health. In addition to her organ classes at the Beethoven Conservatory, she will continue to favor a few private pupils.

Earl L. Sykes, pianist and teacher, comes among us highly recommended by the celebrated Dr. Wm. Mason, Wm. H. Sherwood, and Edgar S. Kelly. Mr. Sykes has located at 2621 Gamble street. We wish him every success.

Sonnenfelds' grand opening and exposition of fall-pattern hats and bonnets at their handsome quarters, 815 to 821 North Broadway, was one of the great features of the year. A select orchestra, rare plants and delicious bon-bons rendered all pleasant and sweet. Every article of millinery is manufactured by themselves and offered at the lowest price. Ladies' knit and muslin underwear, cloaks, corsets, jewelry, toilet sets, gents' furnishings, kid gloves, hosiery, etc, etc., can be had at fabulously low prices. What Sonnenfelds say is meant. If you want to buy, they will sell to suit you.

THE LATEST STYLES IN
BOYS' AND CHILDREN'S HATS
HAVE ARRIVED AT
CHAS. STEINBERG & Co.,
421 NORTH BROADWAY,
ST. LOUIS.

ST. JACOBS OIL
TRADE MARK
THE GREAT
REMEDY FOR PAIN
IT CONQUERS PAIN.
Relieves and cures RHEUMATISM, NEURALGIA, Sciatica, Lumbago. | HEADACHE, Tocthache, Sprains, BRUISES, Burns and Scalds.
At Druggists and Dealers.
THE CHARLES A. VOGELER CO., Baltimore, Md.

MRS. B. MAHAN,
ORGANIST GRAND AVE. BAPTIST CHURCH.
Address, Hotel Beers, Grand Ave. and Olive St.

ART DEALERS
LARGEST STOCK
Of STUDIES and ARTISTS' MATERIALS in St. Louis. Prices lower than any house in the West. ILLUSTRATED CATALOGUES of Studies and Artists' Materials sent free. Special discount to teachers.
GLOVER & FINKENAUR, 310 & 312 N. 11th St., St. Louis.
79-12

TANSY PILLS!
Safe, Certain and Effectual. Particulars 4c. WILCOX SPECIFIC CO., Phila., Pa.

SENT
ON RECEIPT OF
6 CENTS CENTS
FOR
POSTAGE
DO NOT FAIL
TO
OBTAIN ONE.

JUST ISSUED FROM THE PRESS!
Our magnificent Catalogue containing FIFTEEN HUNDRED (1500) ILLUSTRATIONS of all that is beautiful in JEWELS, ART and SILVERWARE.
It contains valuable and interesting information about
WEDDINGS, (Invitations and Anniversaries).
PRECIOUS STONES, (Significance and Corresponding Months).
SOLID SILVER WARES, (Their Value and Beauty).
WHAT SHALL I BUY FOR A PRESENT, (For any purpose or occasion).
SILVER PLATED WARES, (Its Beautiful Forms and marvellously low cost).
And many other features of great interest to ALL MANKIND and particularly to the LADIES.
Send SIX CENTS to cover postage and it will be promptly sent to you by
MERMOD & JACCARD JEWELRY CO.
BROADWAY & LOCUST STREET, ST. LOUIS.

Scott's EMULSION
OF Pure Cod-Liver Oil AND HYPOPHOSPHITES.

ALMOST AS PALATABLE AS MILK.
The oil is so disguised that the most delicate stomach can take it without the slightest repugnance.
REMARKABLE AS A
FLESH PRODUCER
PERSONS GAIN RAPIDLY WHILE TAKING IT.
SCOTT'S EMULSION
Is acknowledged by numerous Physicians in the United States and many foreign countries to be the FINEST and BEST preparation of its class
FOR THE RELIEF OF, AND IN MOST CASES A CURE FOR
CONSUMPTION, SCROFULA, GENERAL DEBILITY, WASTING DISEASES OF CHILDREN AND CHRONIC COUGHS.
For Sale by all Druggists. SCOTT & BOWNE, New York.

THERE ARE SIX FEATURES OF
BARR'S
Great St. Louis Dry Goods House,
ABOUT WHICH THE PUBLIC SHOULD KEEP FULLY INFORMED.

1st. The fact that every article worn by woman is for sale under their roof.
2d. That full stocks of House Furnishing, House Decorating and Gents' Furnishing Goods are a specialty.
3d. That but one price, and that the very lowest, is put upon all goods.
4th. That this store is the most Central in St. Louis, and within but one or two blocks of any street railroad.
5th. That customers are satisfactorily waited upon, and goods delivered in half the time taken by any other large house in St. Louis.
6th. That having 33 Stores (as follows) under one roof, they can and do guarantee the cheapest goods in St. Louis, viz.:

Ribbon Store.
Notion Store.
Embroidery Store.
Lace Store.
Trimming Store.
Gents' Furnishing Store.
Handkerchief Store.
White Goods Store.
Calico Store.
Summer Suiting Store.
Gingham Store.
Cloth Store.
Black Goods Store.
Cotton Goods Store.
Linen Goods Store.
Silk and Velvet Store.
Dress Goods Store.
Paper Pattern Store.
Art Embroidery Store.
House Furnishing Store.
Parasol and Umbrella Store.
Hosiery Store.
Flannel Store.
Lining Store.
Cloak and Suit Store.
Shawl Store.
Underwear and Corset Store.
Children's Clothing Store.
Quilt and Blanket Store.
Upholstery Store.
Millinery Store.
Shoe Store.
Glove Store.

Orders by Mail Receive Prompt Attention by Being Addressed to the
WM. BARR DRY GOODS COMPANY,
SIXTH, OLIVE TO LOCUST STREETS, ST. LOUIS.

WANTED! LADY AGENTS

For "Favorite Protector," Stocking Supporters, Bosom Forms, Dress Shields, Safety Belts, Bustles, Sleeves, Aprons, etc. New devices and ready sales. We have 500 agents making $100 a month.
G. L. ERWIN & CO.,
118 Quincy St., Chicago

BUY UMBRELLAS

Where they are made!
Namendorf Bros.
—MAKERS OF—
Fine Silk Umbrellas,
PARASOLS AND CANES.
NEW STYLES, CLEAN GOODS,
at prices that will make you buy.
314 N. SIXTH, bet. Olive and Locust Sts.
ST. LOUIS. MO.

CALENBERG & VAUPEL
SOLE MANUFACTURERS OF THE
"BIJOU" AND "SEPARABLE"
UPRIGHT PIANOS.
Full Iron Plate. Action will stand climatic changes.
Factory, 333 & 335 W. 36th Street
Warerooms, S. W. Cor. 34th St., & 7th Ave. New York.

Conrad A. Leonhard's
CONFECTIONERY,
Ladies' Restaurant and Ice Cream Saloon,
320 Market Street.
Weddings and Parties supplied at the shortest notice.

J. C. DEAGAN,
3629 Sullivan Avenue, - ST. LOUIS, MO.
—MANUFACTURER OF—
PIPELAPHONES.
(Patented Aug. 6th, 1889.)
Orchestra Bells, Xylophones, Musical Glasses (Goblets), Musical Sleigh Bells, Swiss Hand Bells, Organ Pipes, Bottles, Flower Pots, Cow Bells, &c., especially made for artists. Warranted perfect in tune, tone and pitch. Got up in most elaborate style.

BARREIRAS'
PIANO WAREROOMS,
1530 Olive Street,
ST. LOUIS, MO.
PIANOS and ORGANS (new and second-hand) Bought, Sold, or Exchanged, Pianos for Rent—$2.50 to $7.00 per month.

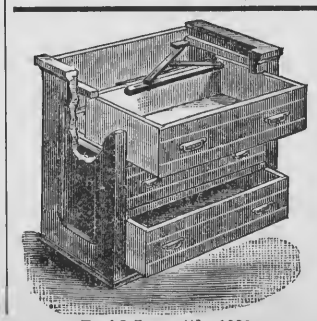
Pat'd June 4th, 1889.
Our New Equalizer
Prevents all binding or sticking of Furniture Drawers. Will run evenly and easily at all times. Do not be talked out of it, but see that our New Equalizer is on the Drawers of the Furniture you buy.
Furniture Drawer Equalizer Company,
1428 OLIVE STREET,
ST. LOUIS, MO.

ALONE!

(EINSAM.)

IMPROVISATION.

August William Hoffmann.

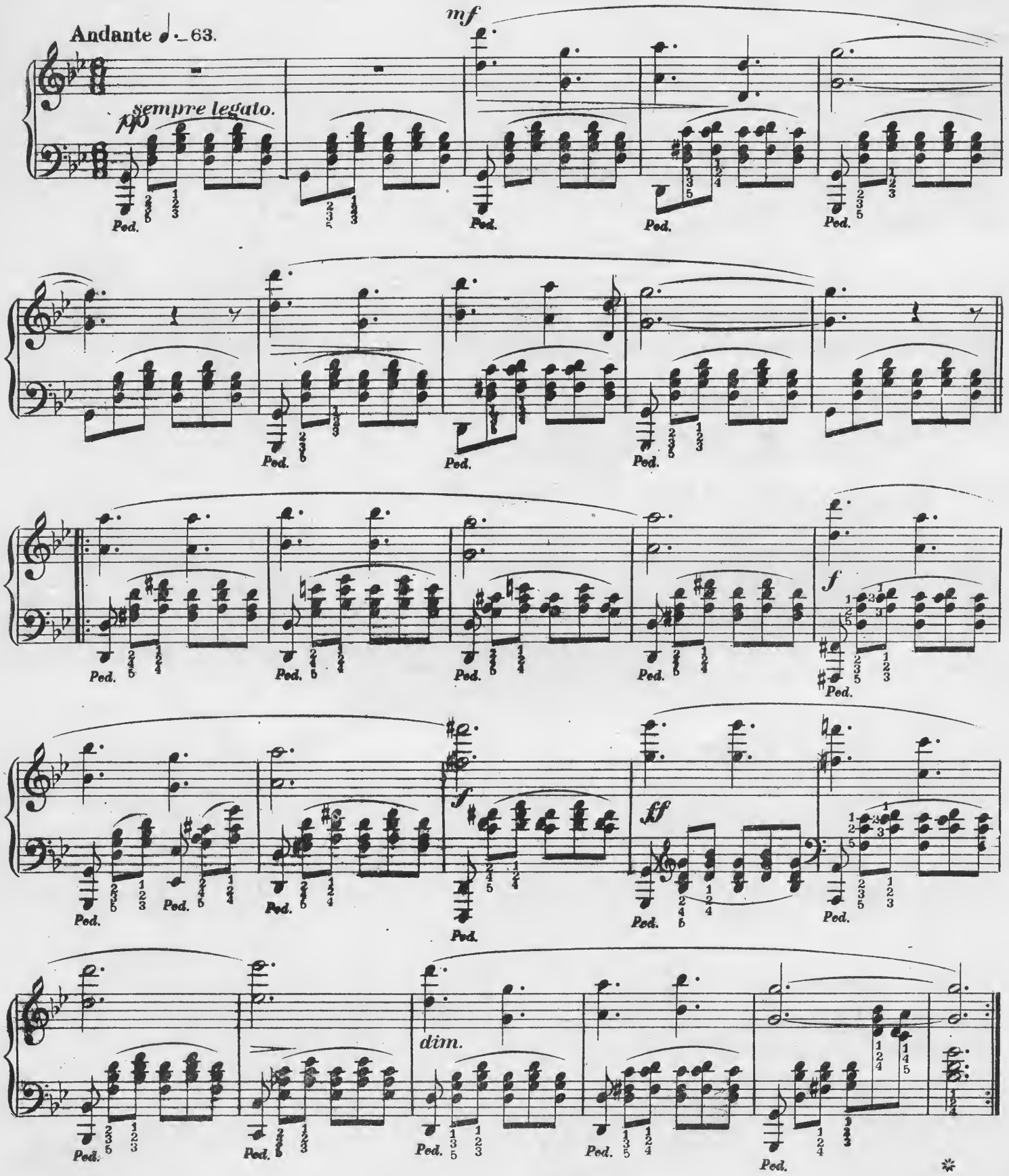

Copyright_ Kunkel Bros. 1889.

p

Ped. *Ped.* *Ped.* *Ped.* *Ped.* *Ped.*

Ped. *Ped.* *Ped.* *Ped.* *Ped.* *Ped.*

Ped. *f* *Ped.* *dim.* *Ped.* *Ped.* *p* *Ped.* *p* *Ped.*

p *p* *p* *p* *p*

Ped. *Ped.* *Ped.* *Ped.* *Ped.*

p *p* *p* *p* *p*

Ped. *Ped.* *Ped.* *Ped.* *Ped.*

8

p *p* *p* *p* *p*

Ped. *Ped.* *Ped.* *Ped.* *Ped.*

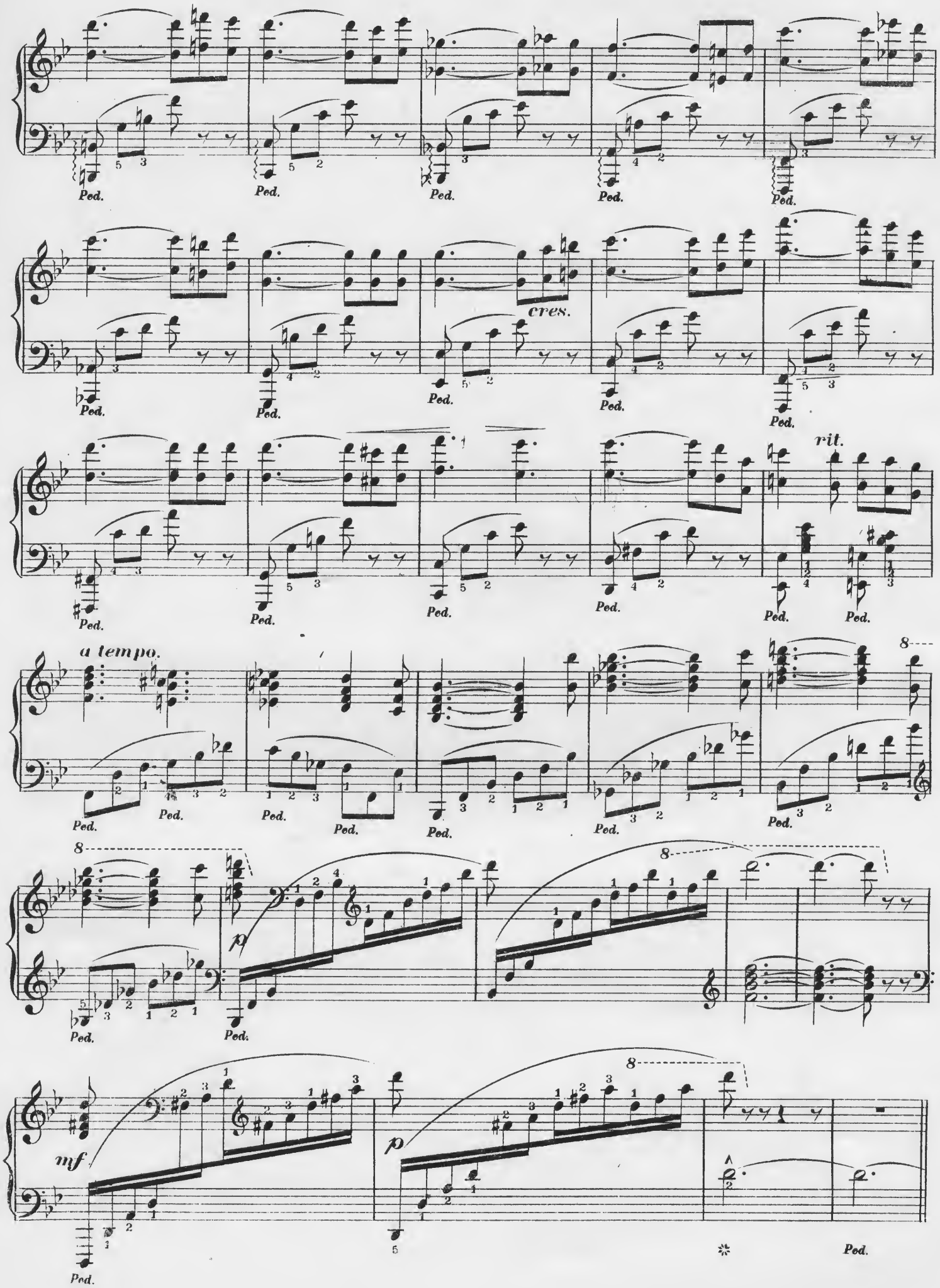
Ped.
cres.
rit.
a tempo.
p
mf

Ped. Ped. Ped. Ped. Ped.

Ped. Ped. Ped. Ped. Ped. Ped.

Ped. Ped. Ped. Ped. Ped. Ped. Ped.

f

ff

dim.

Ped. Ped. Ped. Ped. Ped. Ped. Ped. Ped. Ped.

f *p* *f* *p*

Ped. Ped. Ped. Ped. Ped.

8

5

p *p*

DANCE OF THE DERVISHES.

from

BEETHOVEN'S RUINS OF ATHENS.

Allegro ma non troppo. ♩=108.

C. Saint-Saëns

pp

sempre staccato.

Ped.

poco a poco

cres.

cres.

f

Copyright-Kunkel Bros. 1889.

f

Ped. ✲

Ped. ✲

Ped. ✲ Ped. ✲ Ped. ✲ Ped. ✲ Ped. ✲ Ped. ✲ Ped. ✲ Ped.

f

Ped. ✲ Ped. ✲ Ped. ✲ Ped.

f

Ped. ✲ Ped. ✲ Ped. ✲ Ped. ✲ Ped. ✲ Ped.

ff

Ped. ✲ Ped. ✲ Ped. Ped. ✲ Ped. ✲ Ped. ✲

Ped. ✲ Ped. Ped. ✲ Ped. ✲ Ped. ✲

ff

Ped. Ped.

8 8

Ped. Ped. Ped. Ped.

rinforzando

Ped. Ped. Ped. Ped. Ped. Ped. Ped. Ped. Ped. Ped. Ped. Ped.

f poco a

poco dimimuendo

Ped. Ped. Ped. Ped.

Ped. Ped. Ped. Ped. Ped. Ped. Ped. Ped.

p

Ped. sempre dim. Ped. Ped. Ped. pp

GAVOTTE HUMORESQUE.

Allegro 𝅗𝅥 = 112.

Eduard Schutt Op. 17. No 1.

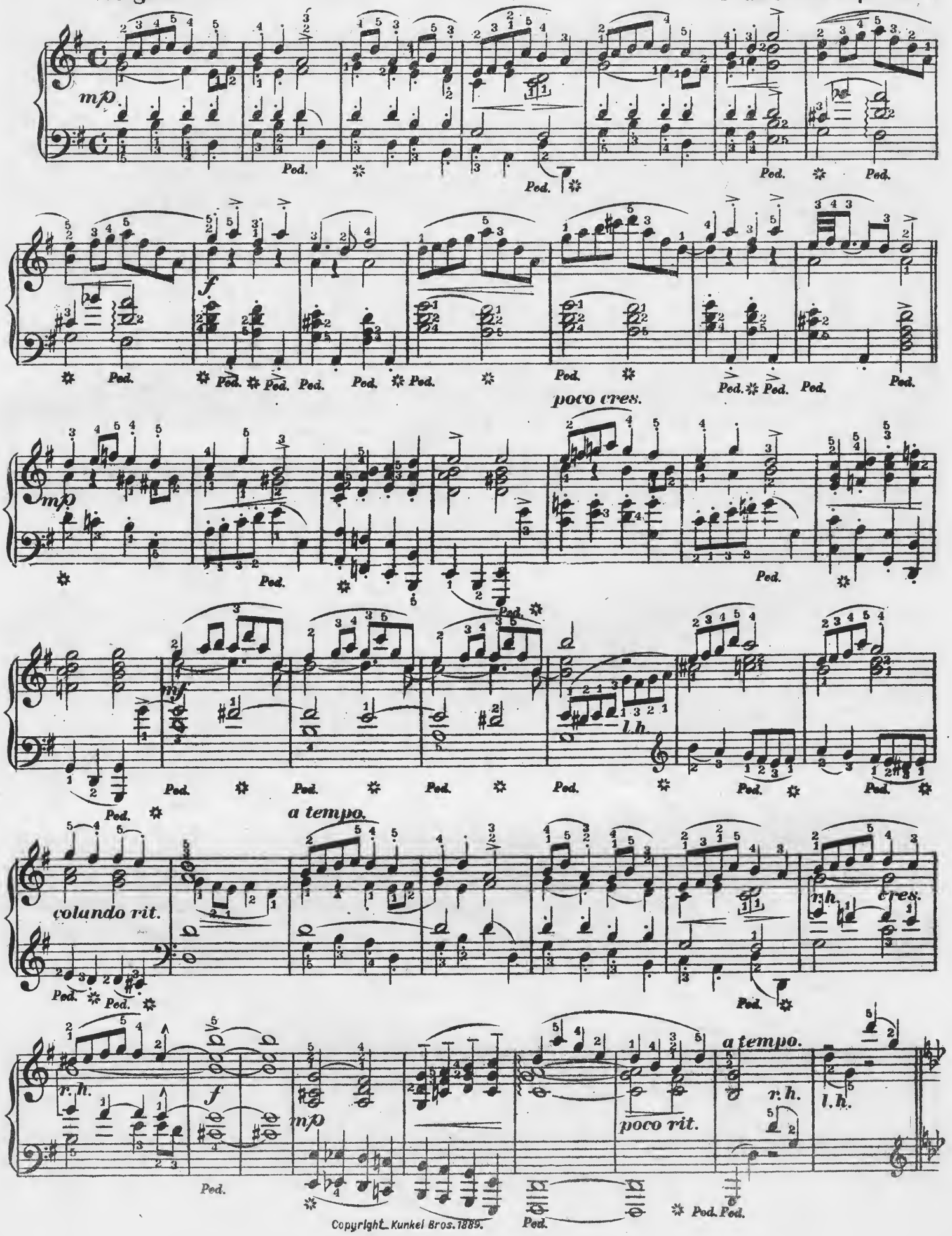

Copyright Kunkel Bros. 1889.

p smorzando.

Ped. ✲ Ped. Ped. Ped. Ped. Ped. Ped. Ped. ✲ Ped. Ped. Ped. Ped. Ped. ✲

without Pedal.

cres.

p

Ped. Ped. Ped. Ped. Ped. Ped. Ped. Ped. Ped. Ped. ✲

espressivo.

poco rit. *mp*

Ped. ✲ Ped. Ped. ✲ *mf* Ped. ✲

Tempo poco meno mosso.

grazioso.

rit. *mp*

Ped. ✲ Ped. ✲ Ped. Ped. ✲ Ped. ✲ Ped.

rit.

✲ Ped. ✲ Ped. ✲ Ped. ✲ Ped. ✲ Ped. ✲ Ped. ✲ Ped.

poco cres.

a tempo.

l.h.

colando rit

cres.

poco rit.

r.h.

mp

a tempo.

rit.

pp

a tempo.

a tempo.
energico

rit.

f

ff

Ped.

NOCTURNE.

Theodore Leschetizky.

Allegretto. ♩. = 60.

molto espressivo.

p

cres.

dim.

il canto ben marcato.

mf

Ped.

Copyright_Kunkel Bros.1889.

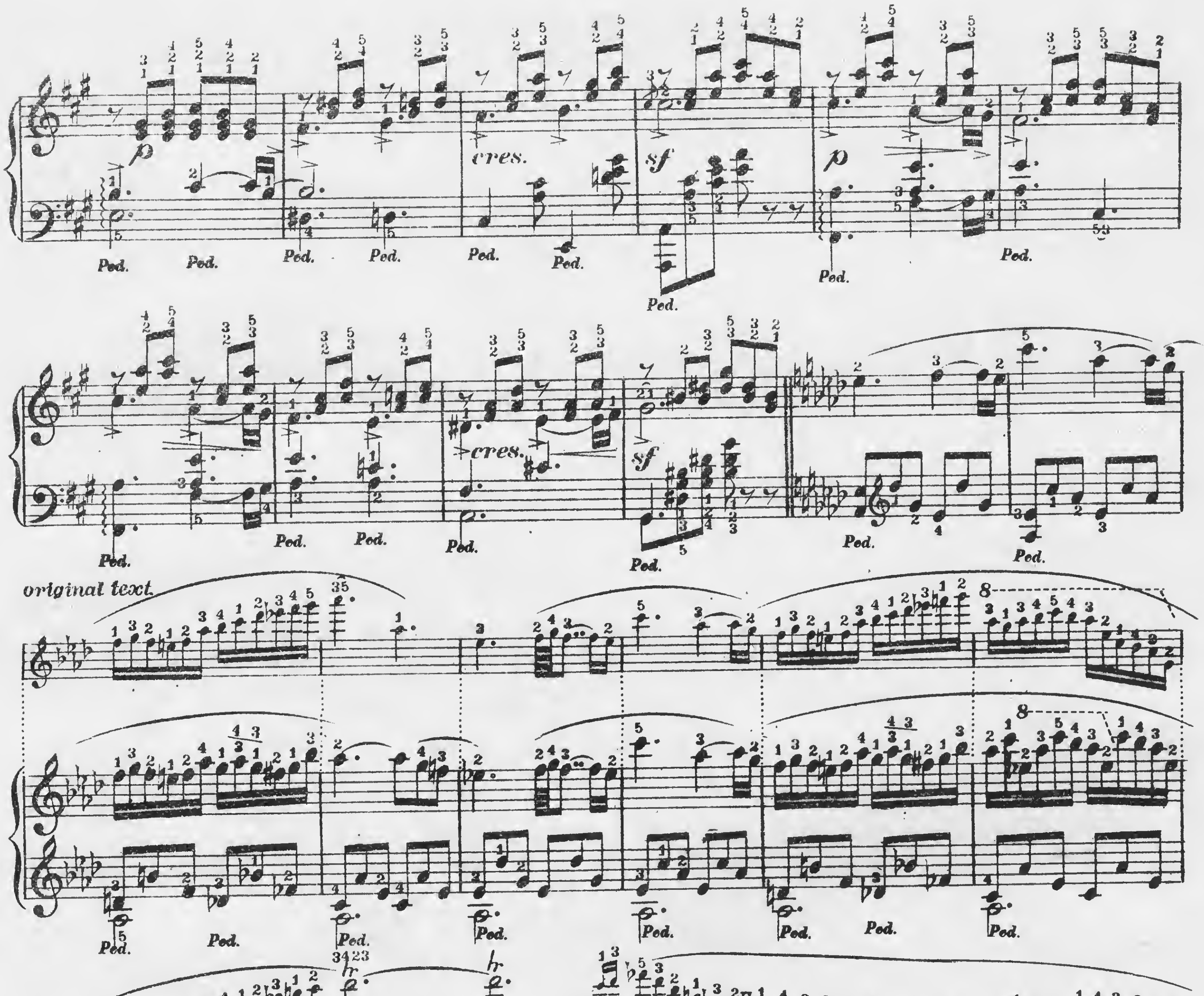
original text
cres.
sf
p
Ped.

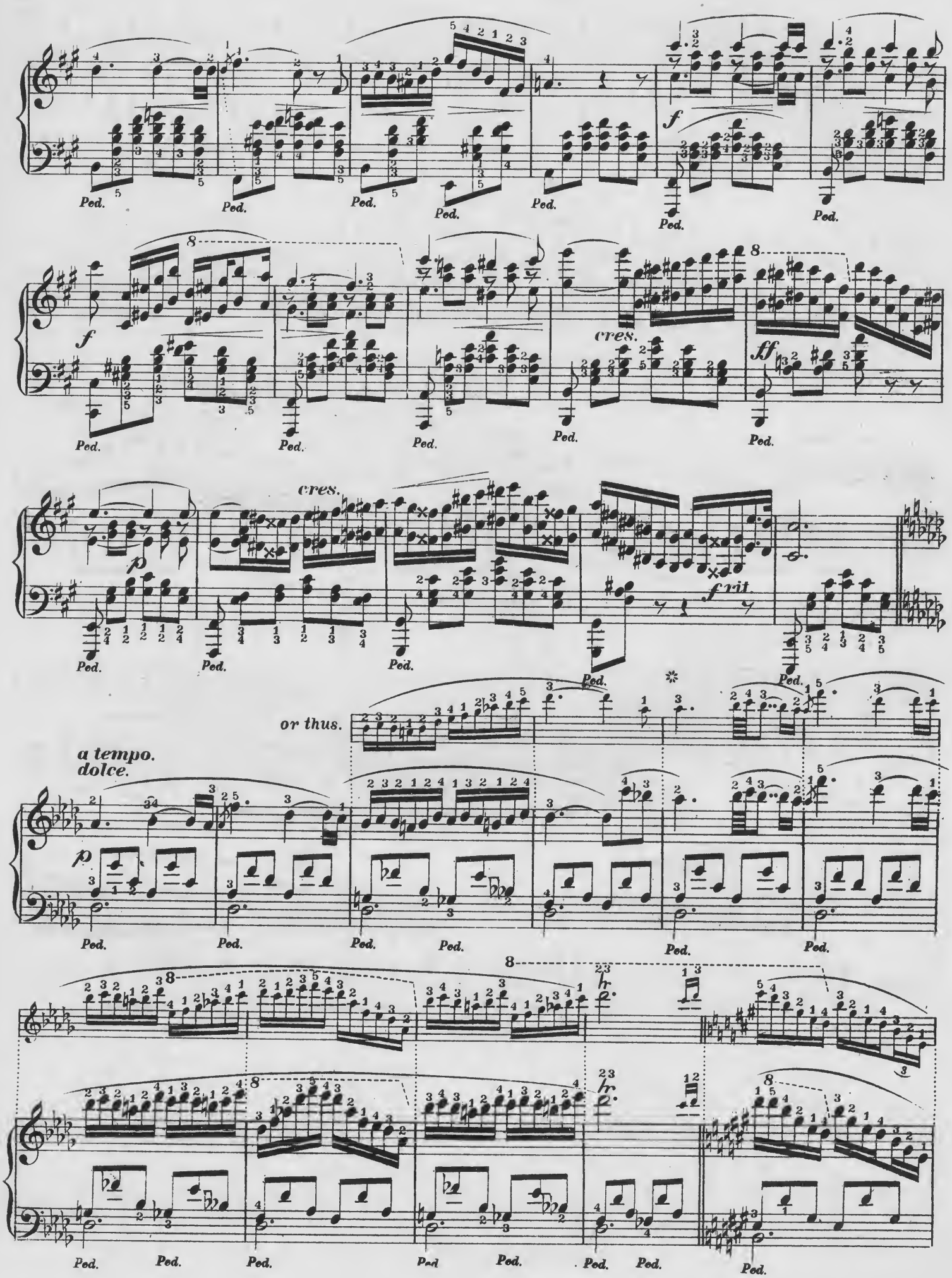
Ped.
f
cres.
ff
p
f rit.
or thus.
a tempo.
dolce.

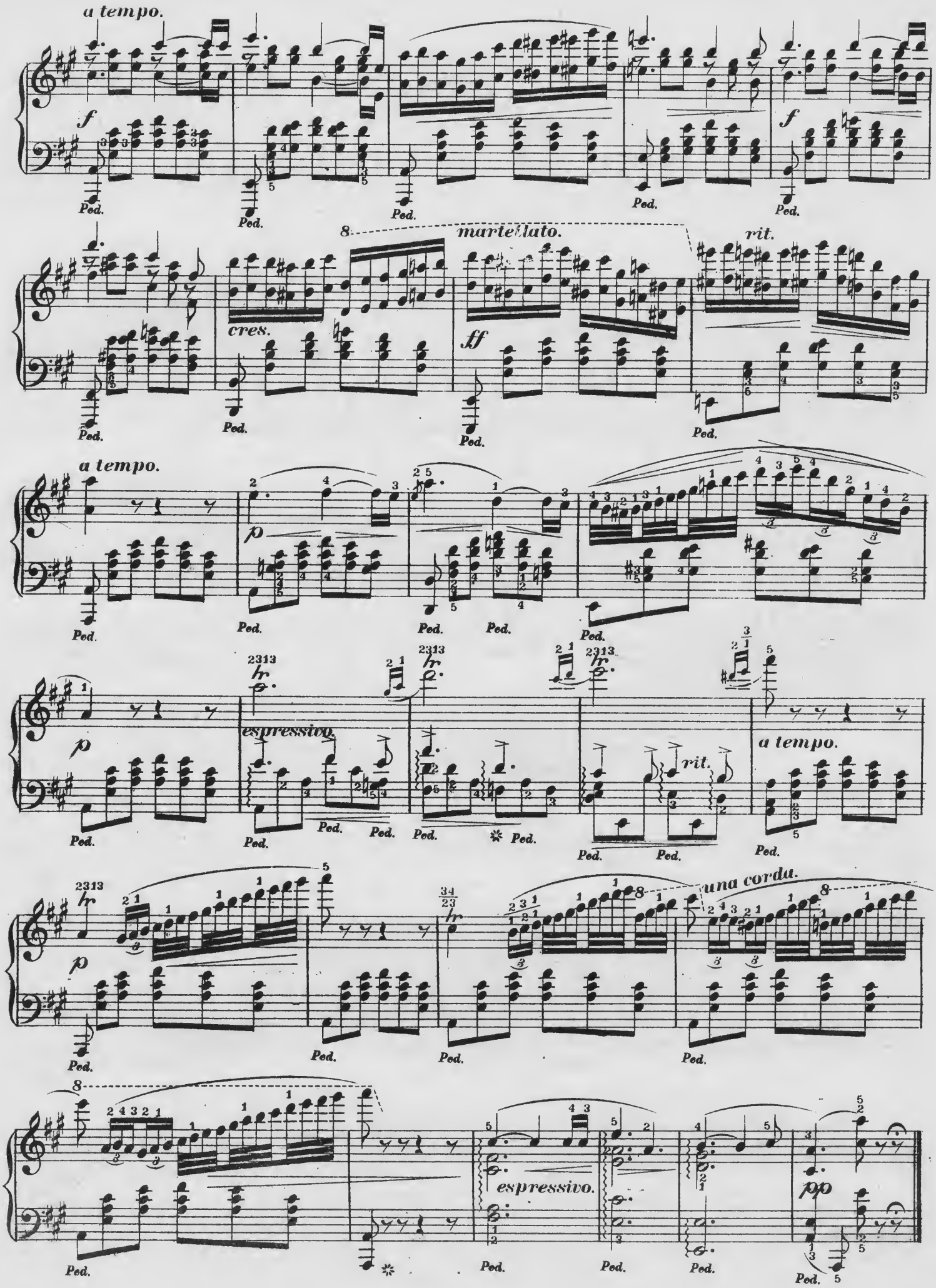
a tempo.
f
Ped.
cres.
martellato.
ff
rit.
a tempo.
p
espressivo.
rit.
a tempo.
una corda.
espressivo.
pp

ADELE.

WALTZ.

J. A. Kieselhorst.

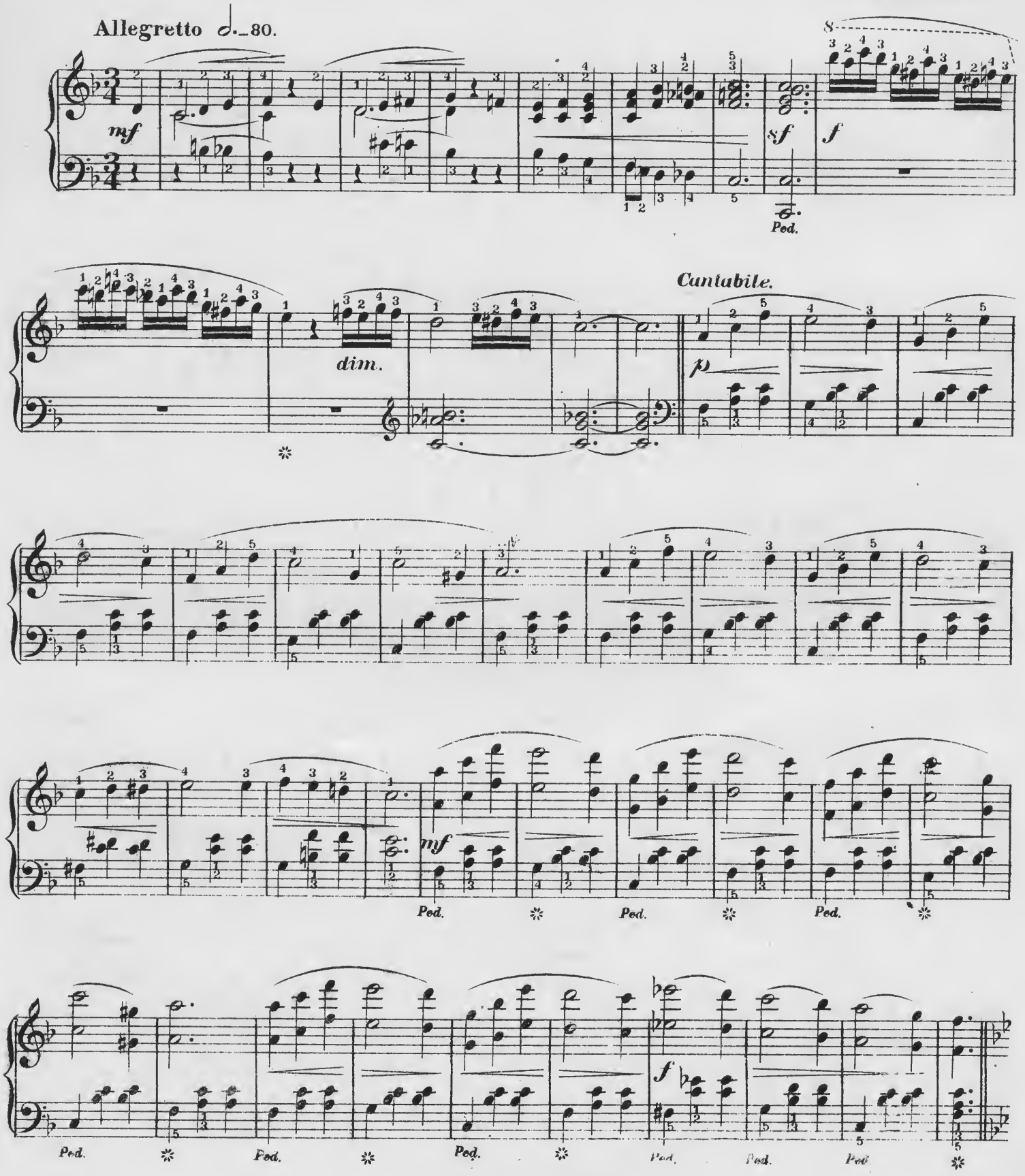

Copyright_Kunkel Bros.1882.

scherzando.

cres.

cres.

dolce.

p

Ped. Ped.

p *p*

Ped. Ped. Ped. Ped. Ped. Ped.

Giocoso.

p

Ped. Ped.

Ped. Ped. Ped. Ped. Ped. Ped. Ped. Ped.

cres. *f*

Ped. Ped. Ped. Ped. Ped. Ped. Ped.

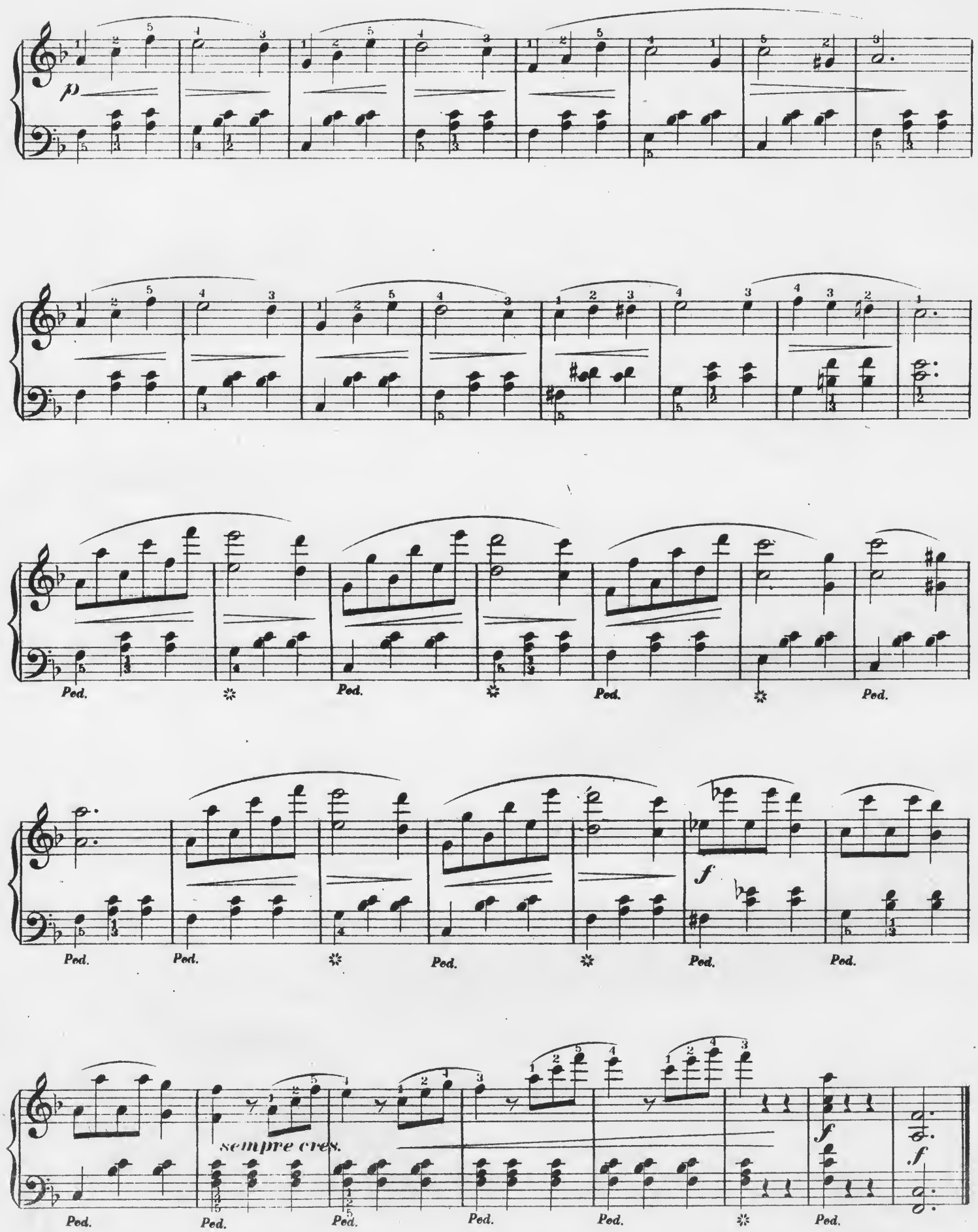
p
Ped.
Ped.
Ped.
Ped.
Ped.
Ped.
Ped.
Ped.
Ped.
Ped.
Ped.
Ped.
sempre cres.
f
f
f

INVITATION A LA POLKA.

Eugene Ketterer Op. 318.

Tempo di Polka. ♩ = 108.

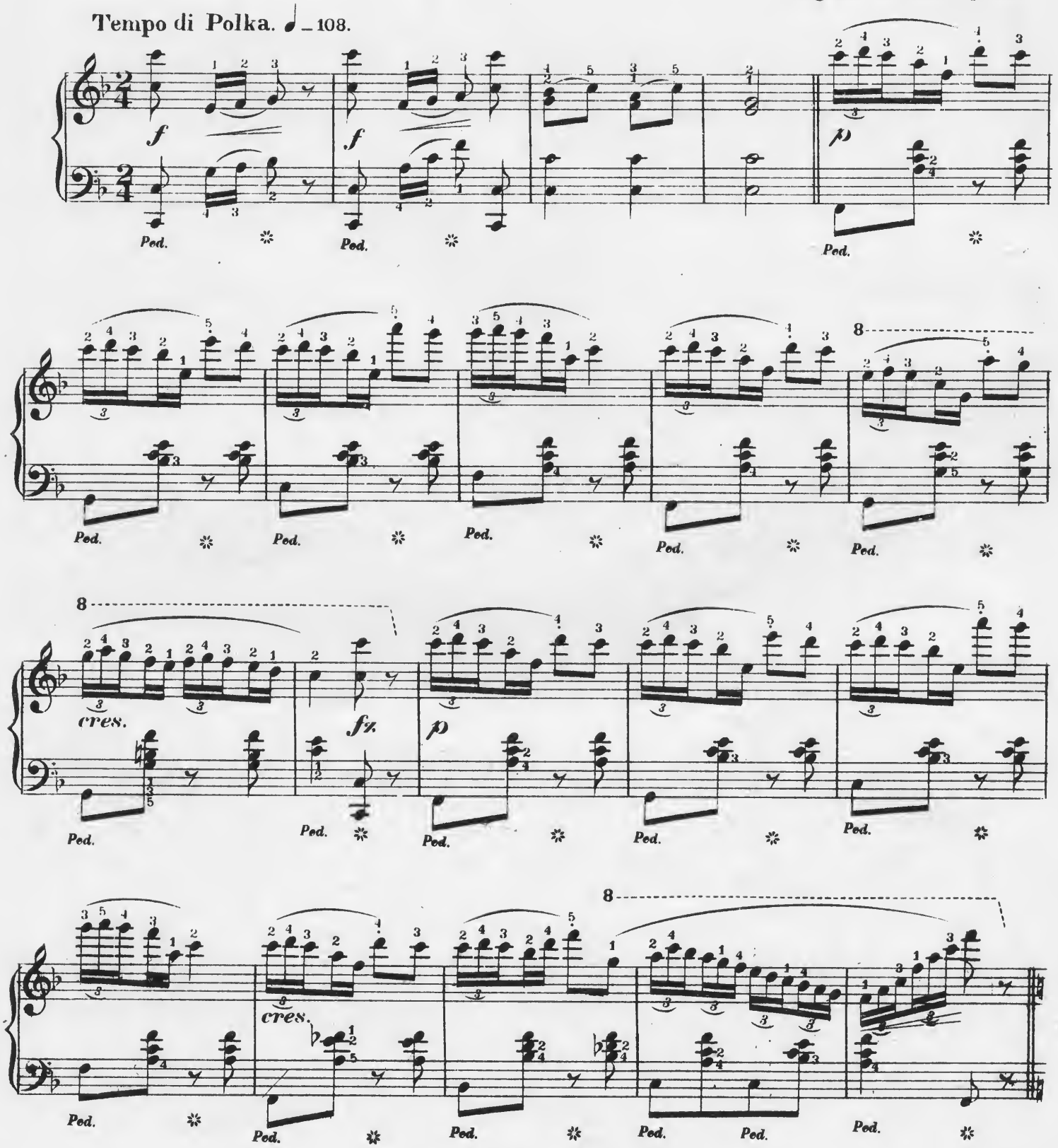

Ped. Ped. Ped. Ped. Ped.

Ped. Ped. Ped. Ped. Ped.

Ped. Ped. Ped. Ped. Ped.

f

Ped. Ped.

f

Ped. Ped.

p

Ped. Ped.

cres.

Ped. Ped. Ped. Ped. Ped.

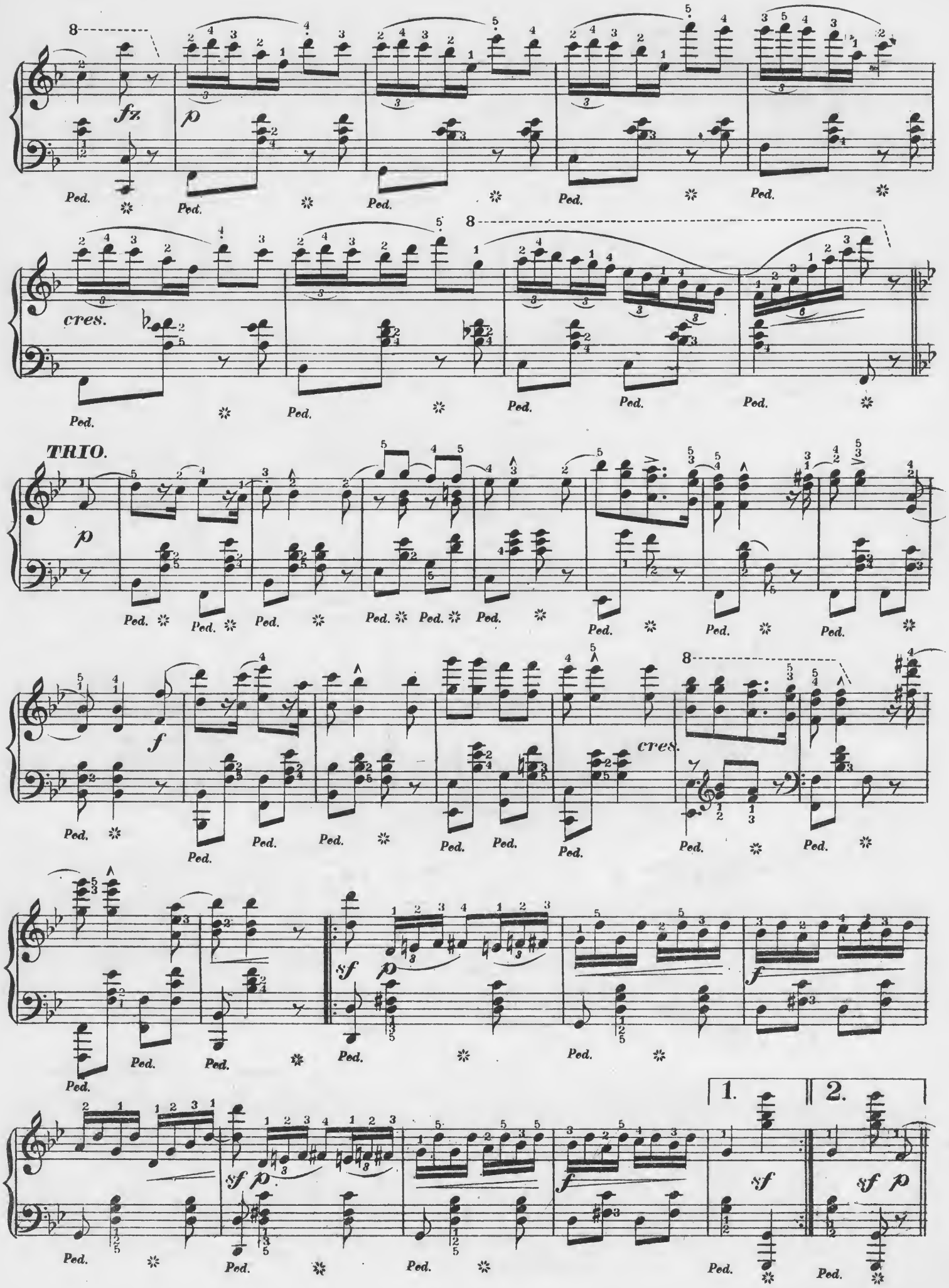
fz
p
cres.
TRIO.
p
f
cres.
sf
p
f
1.
2.
sf
sf
p
Ped.

p
Ped. * Ped. * Ped. * Ped. * Ped. * Ped. * Ped. * Ped. * Ped. *
f
8
cres.
Ped. * Ped. * Ped. * Ped. * Ped. * Ped. * Ped. * Ped. * Ped. * Ped. *
f
f
Ped. * Ped. *
p
Ped. * Ped. *
8
Ped. * Ped. * Ped. * Ped. * Ped. * Ped. *
cres.
fz
p
Ped. * Ped. * Ped. * Ped. * Ped. *
8
cres.
p
Ped. * Ped. * Ped. * Ped. * Ped. * Ped. *

Ped. Ped. Ped. Ped.

8

Ped. Ped. Ped. cres. Ped.

8

cres. Ped. Ped. f Ped. Ped.

1. 8

2. 8

f Ped. Ped. Ped. Ped.

8

ff Ped. Ped. Ped. sf sf sf ff Ped.

33 ETUDES.

A. Loeschhorn, Op. 66.

Repeat exercise from 8 to 12 times.
Preliminary exercise. ♩.=80 ♩.=100.

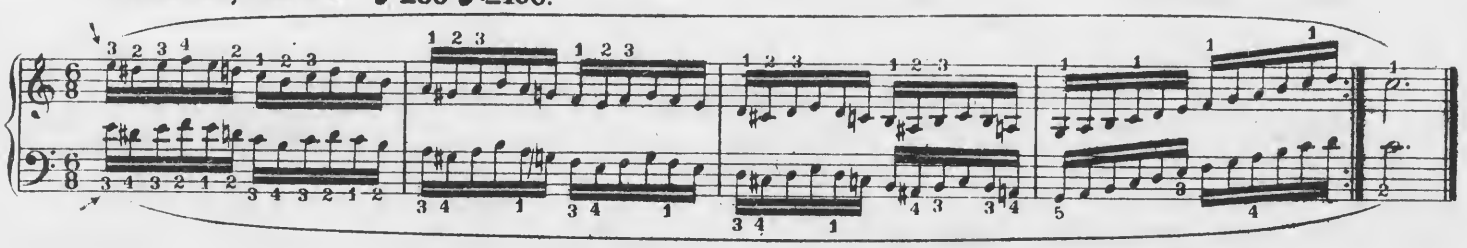

ETUDE XII.

Allegro. ♩.=80 ♩.=100.

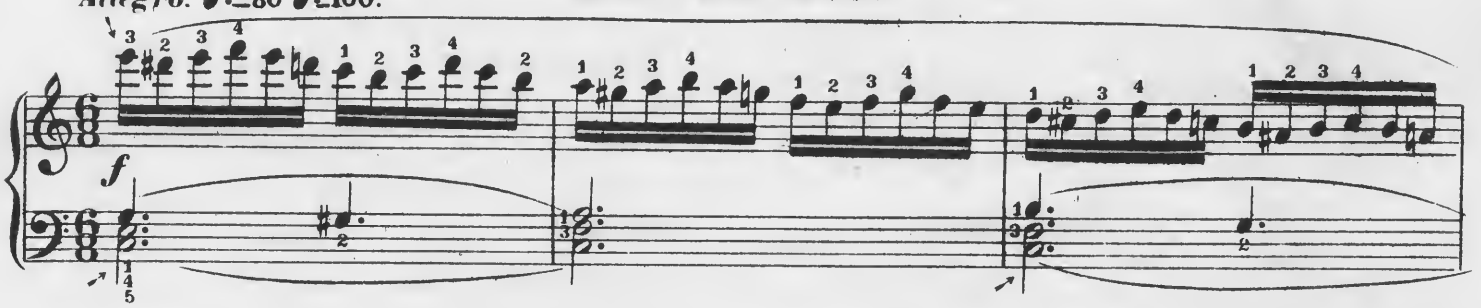

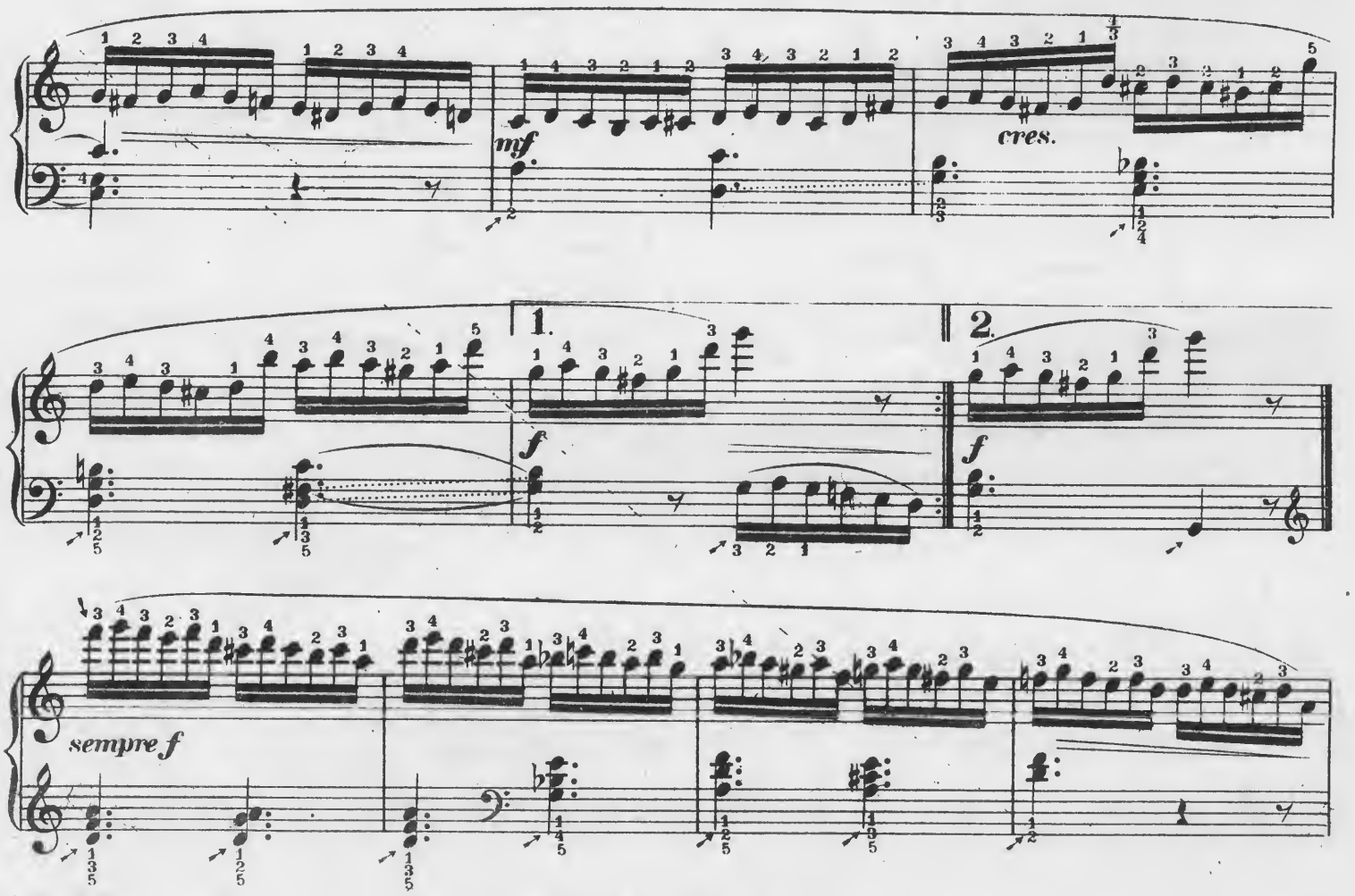

Copyright_Kunkel Bros. 1887.

mf poco a poco cres- cen- do.

p

f

mf

cres.

sempre f

p

f

Repeat each exercise from 8 to 12 times.
Preliminary exercises in the Keys of F, F♯, E♭ and E.

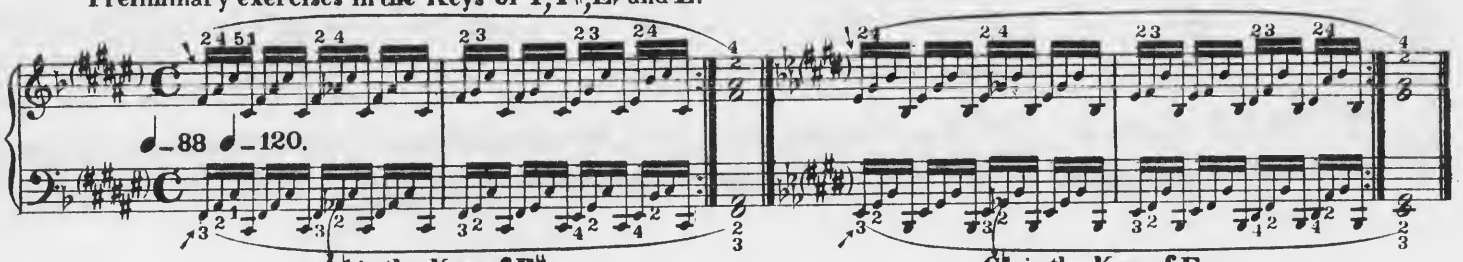

A♮ in the Key of F♯ G♮ in the Key of E.

ETUDE XIII.

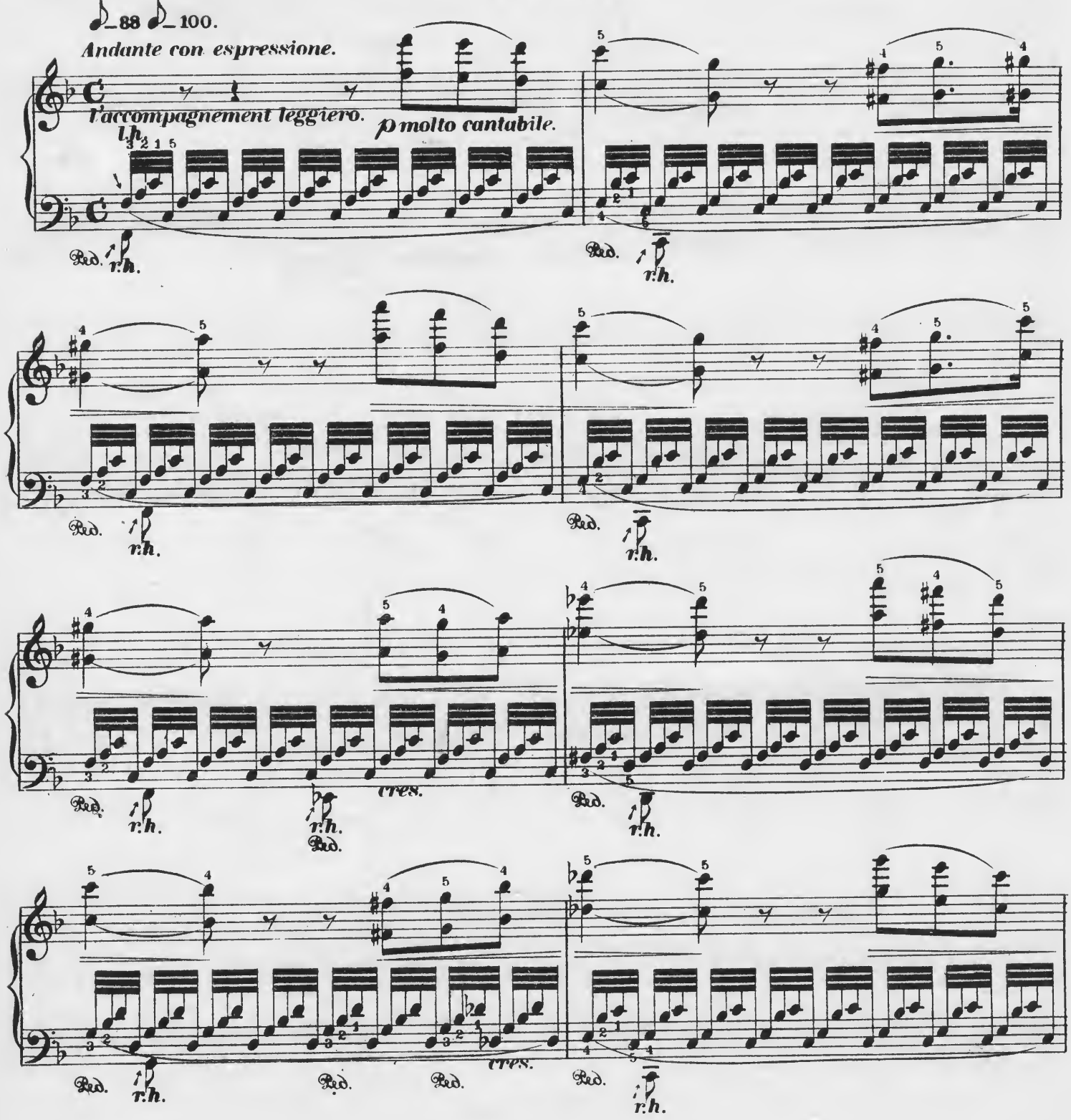

mf

Ped. *r.h.* Ped. *r.h.* *r.h.*

f *mf*

Ped. *r.h.* *r.h.* Ped. Ped. *r.h.* *r.h.* Ped. *decres.*

pp

una corda.

Ped. *r.h.* *r.h.* Ped. *r.h.*

Ped. *r.h.* *r.h.* Ped. *r.h.*

pp *poco* *a* *poco* *smor* *zan* *do.* *(ppp)*

Ped. *r.h.* *r.h.* *r.h.* *r.h.*

Repeat each exercise from 8 to 12 times.
Preliminary exercises in the Keys of C, C♯, E♭ and E.

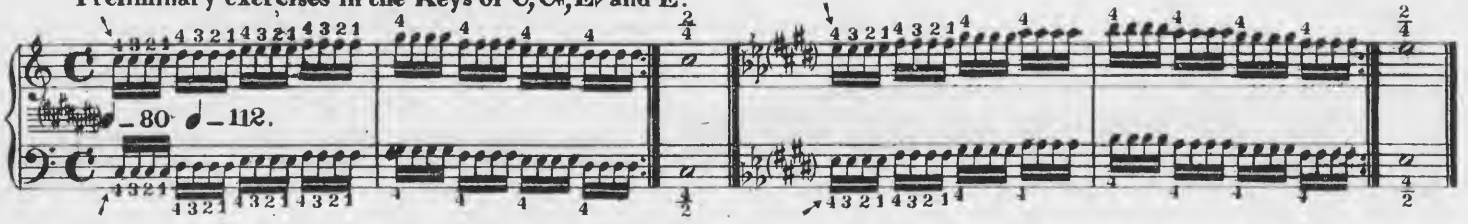

ETUDE XIV.

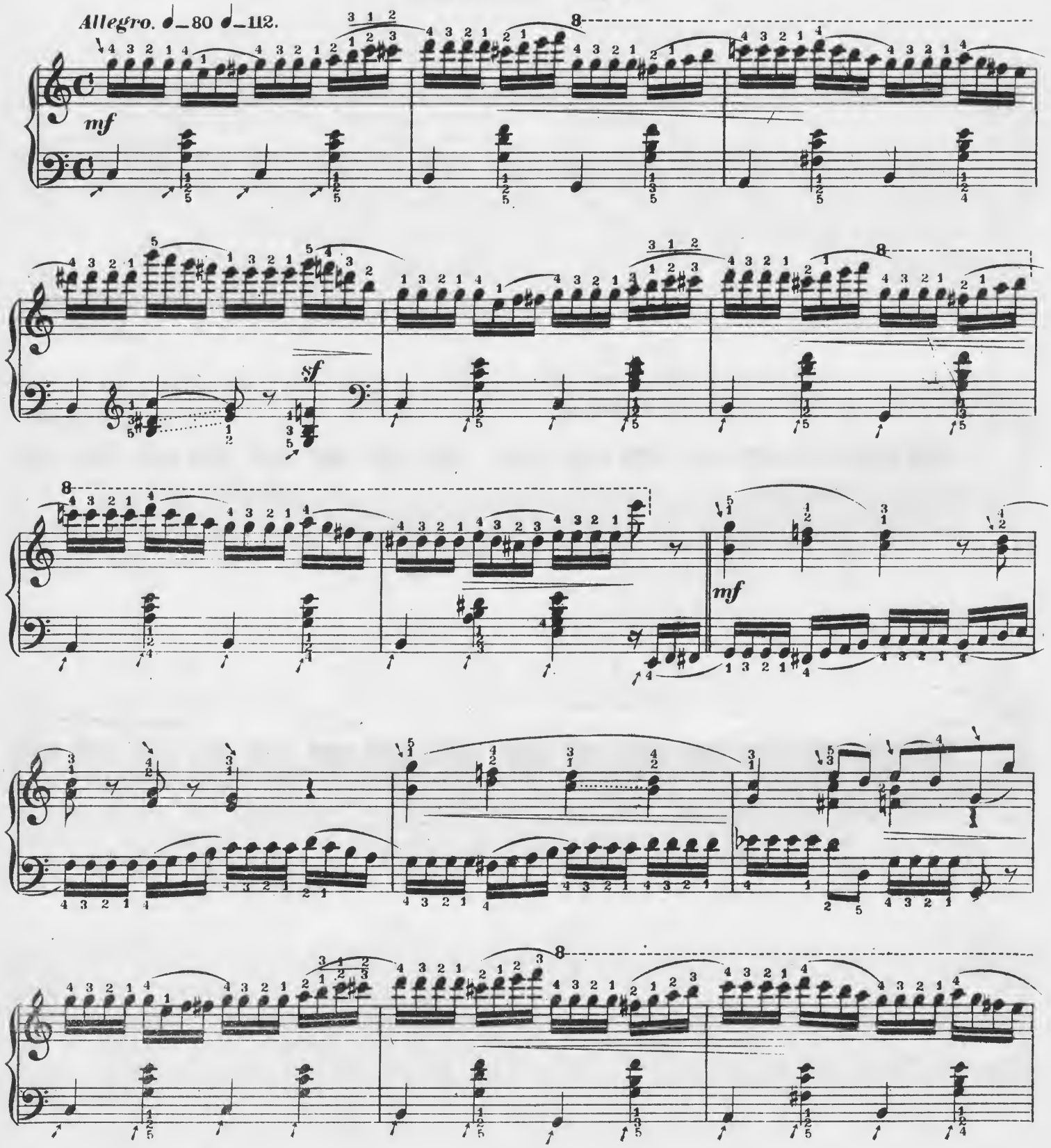

sf

p e leggiero.

f marcato.

p

f marcato.

p

marcato.

mf

f

sf

Repeat each exercise from 8 to 12 times.
Preliminary exercises in the Keys of G minor, G and G♭ major.

♩=100 ♩=132.

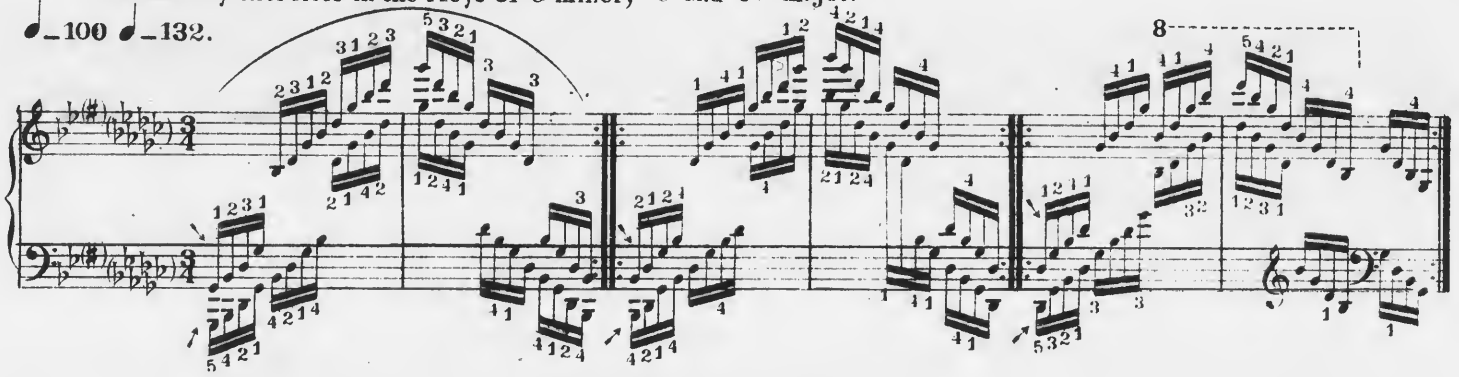

ETUDE XV.

Vivo. ♩=112 ♩=160.

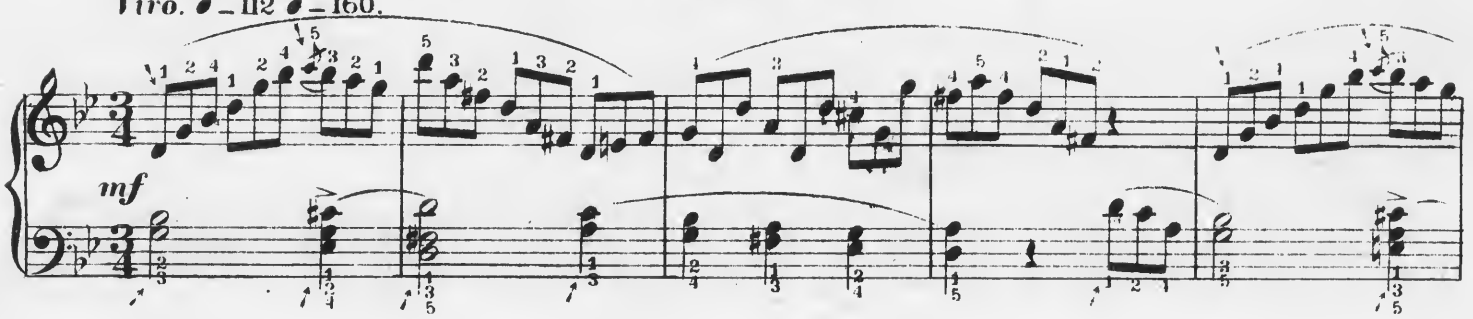

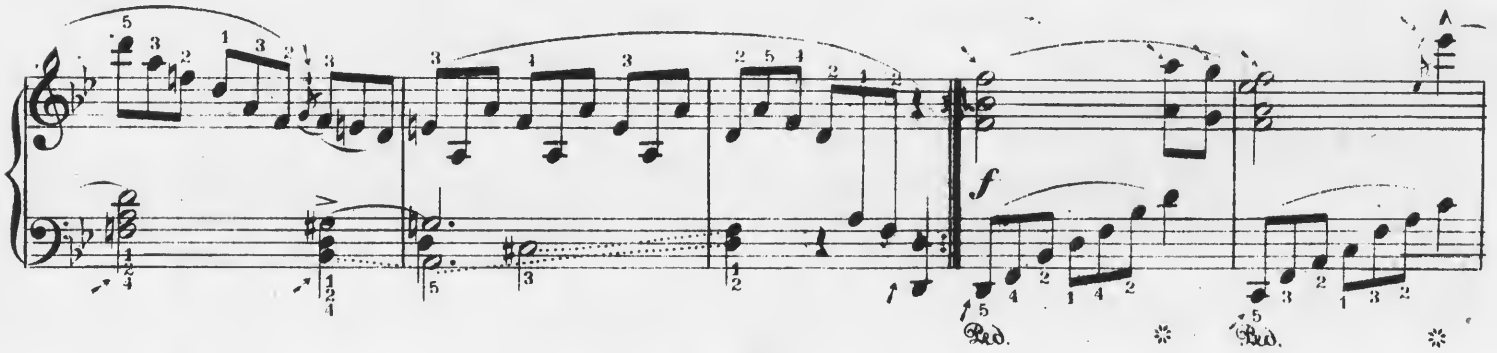

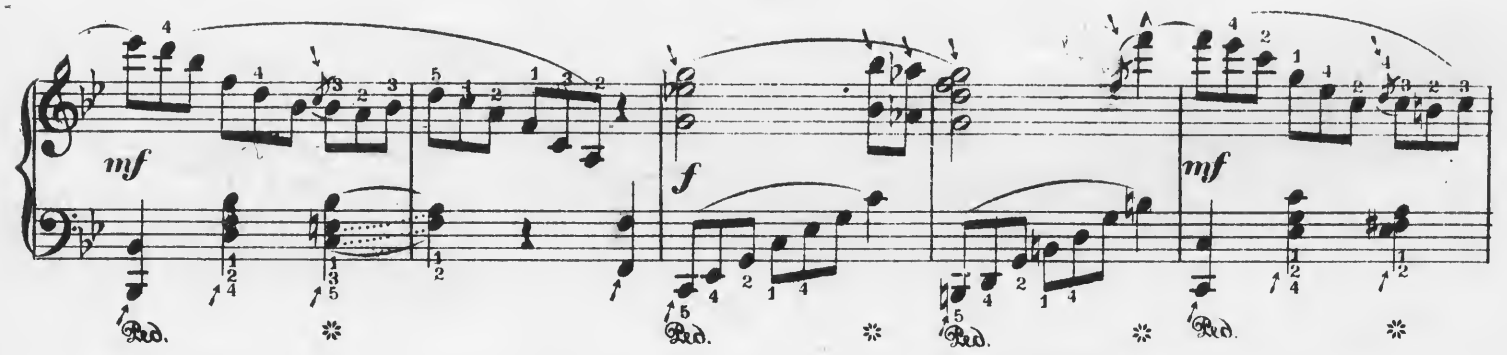

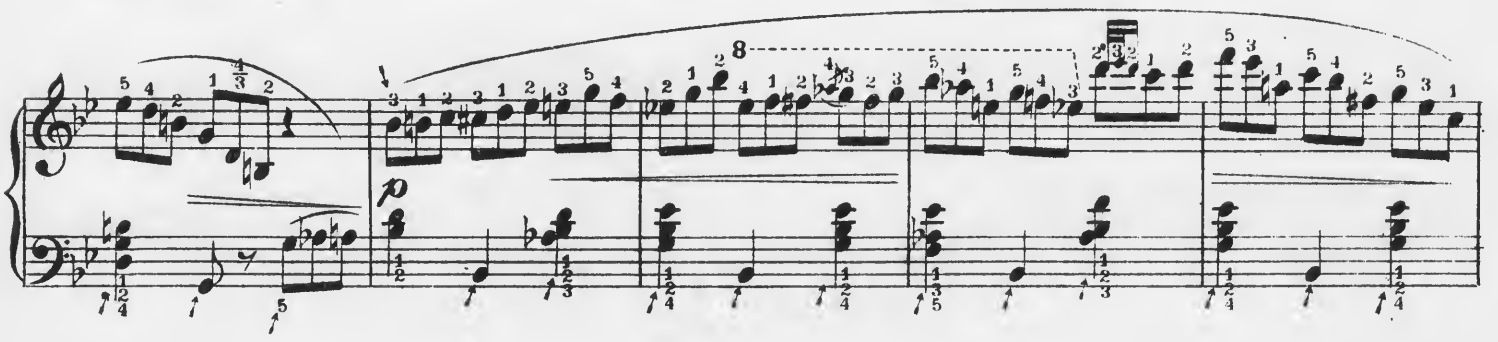

8

sf *sf*

poco *a* *poco* *cres - - cen - - do.* *f*

sf

sf

Repeat each exercise from 8 to 12 times.
Preliminary exercise ♩=88 ♩=112.

ten. ten.

B minor.

A minor.

C minor.

ETUDE XVI.

Andante. ♩=88 ♩=112.

ten. *ten.*

cres.

cres.

poco calando.

ten.

ten.

decres.

cres- cen- -do.

f

p

pp

mor- - - -en- - - -do.

ppp

FARFADETS.

SCHERZO — GALOP.

(Louis Gregh.)

Jean Paul

Secondo.

Allegro vivo 𝅗𝅥=100.

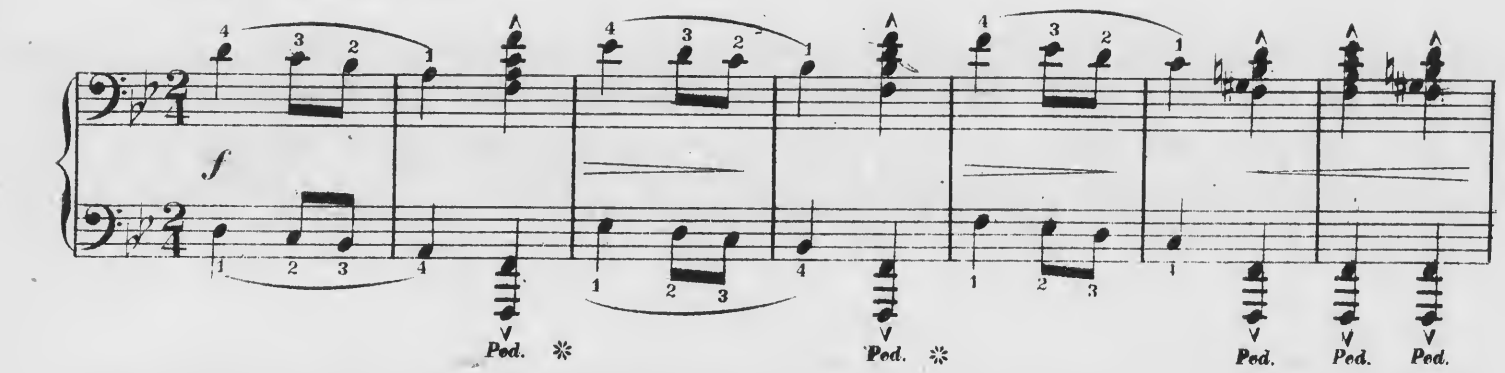

Scherzando.

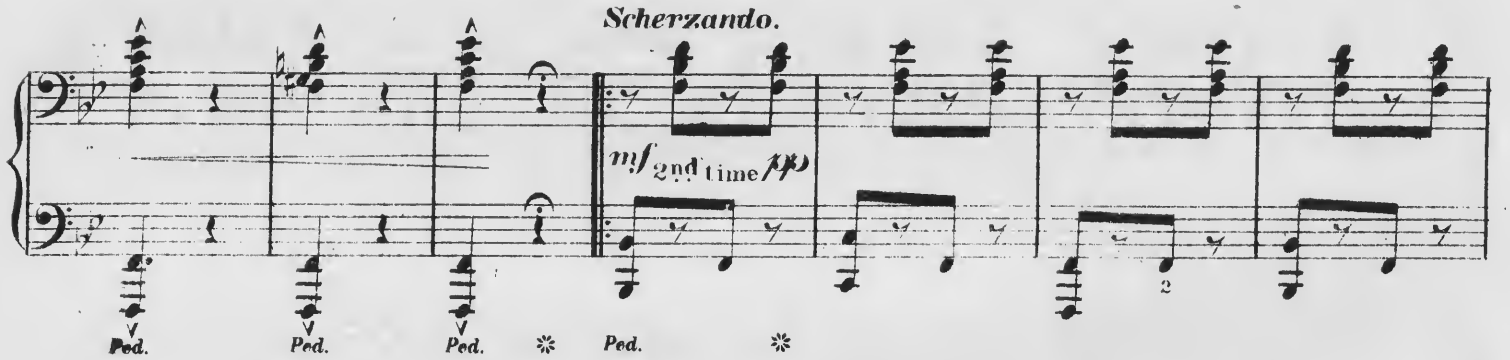

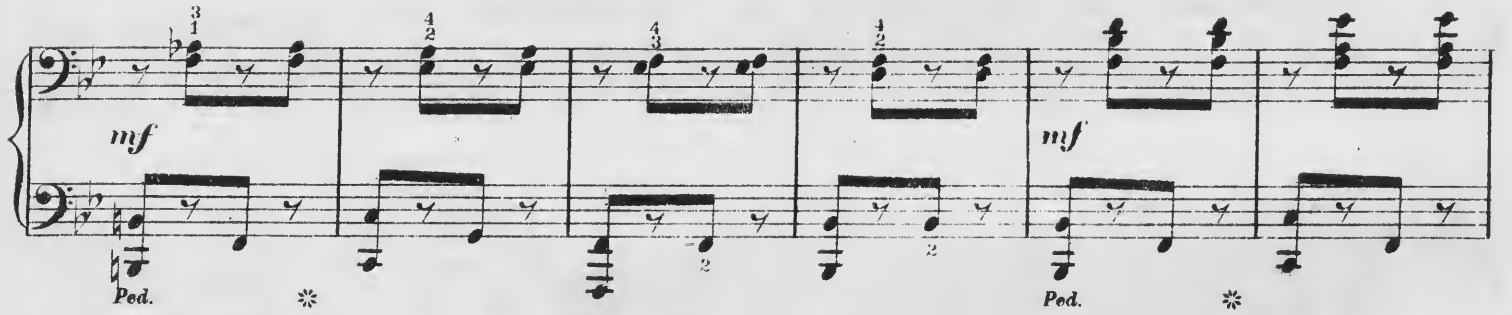

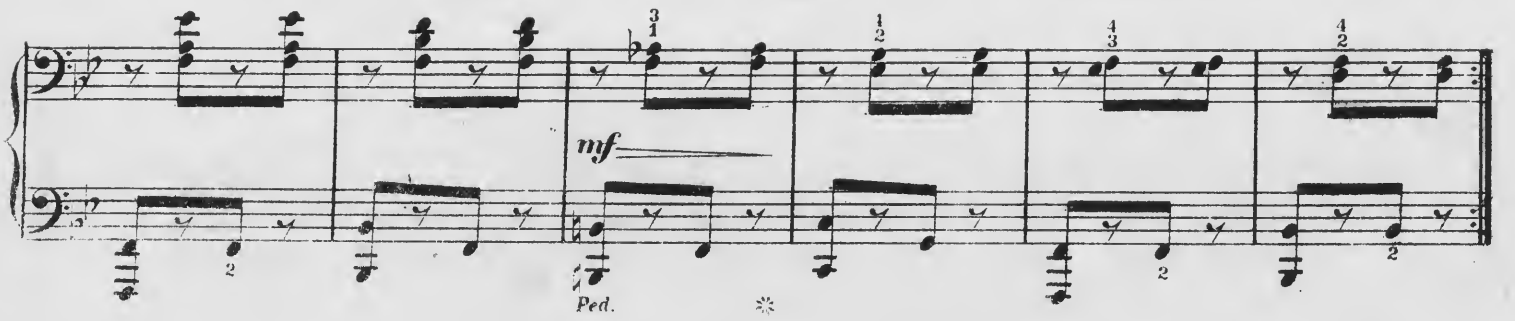

Copyright. Kunkel Bros. 1885.

FARFADETS.

SCHERZO — GALOP.

(Louis Gregh.)

Jean Paul.

Primo.

Allegro vivo ♩=100.

f

Ped. ✲ Ped. ✲ Ped.

Scherzando.

mf 2nd time *pp*

Ped. Ped. Ped. Ped. Ped. ✲ Ped. ✲

mf *p*

Ped. ✲

mf

Ped. ✲

p *p*

Ped. ✲

Secondo.

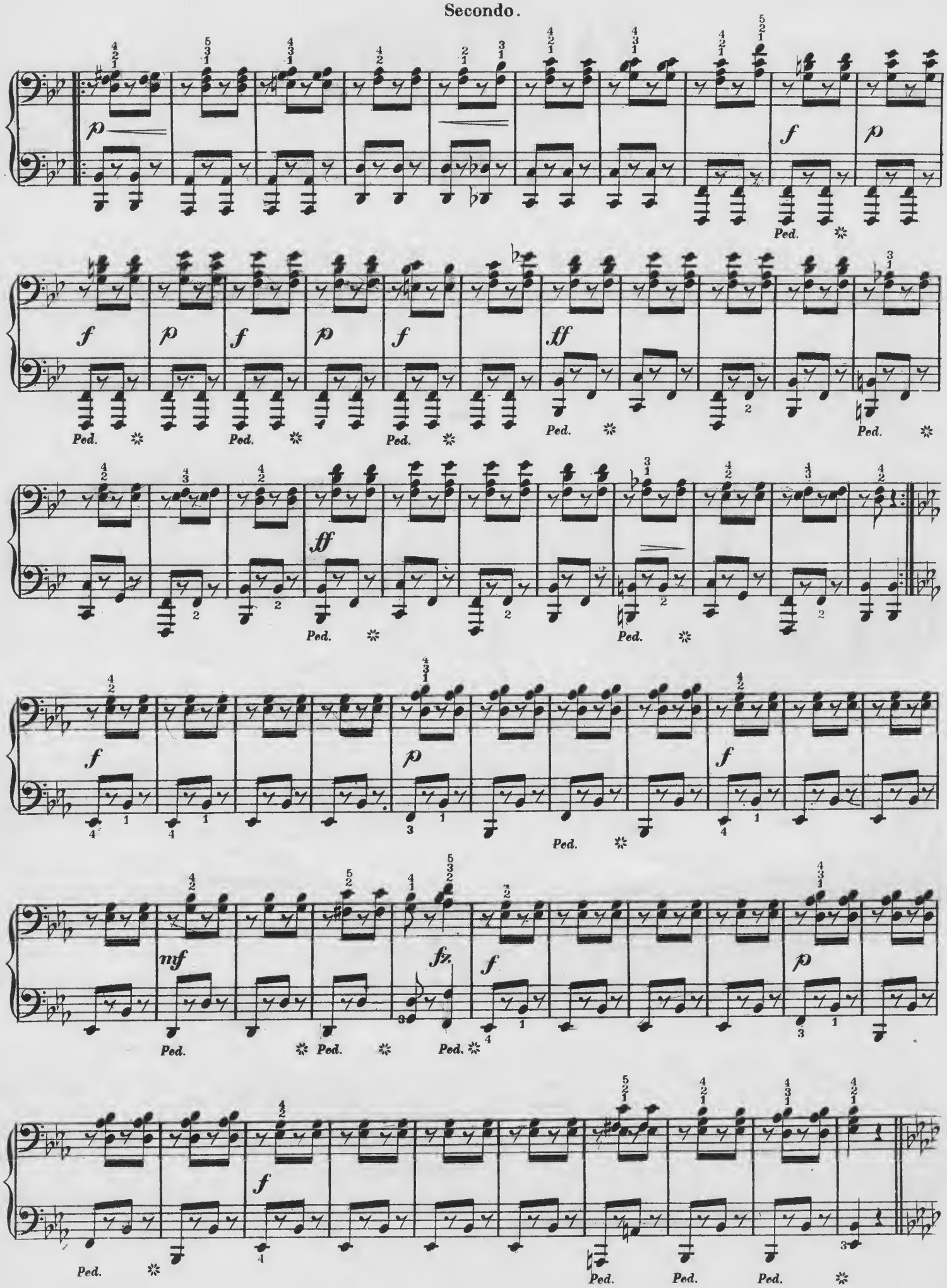

Primo.

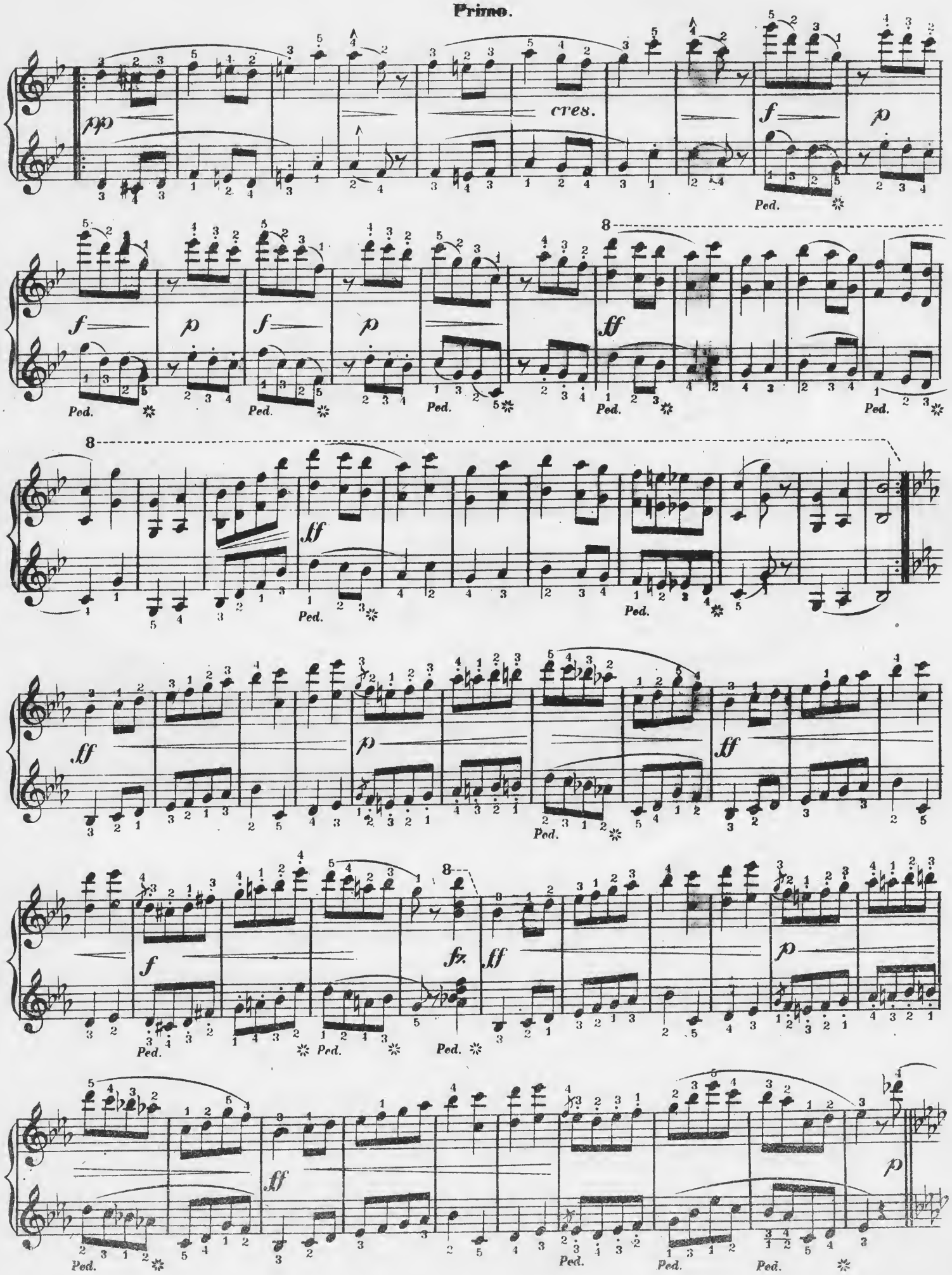

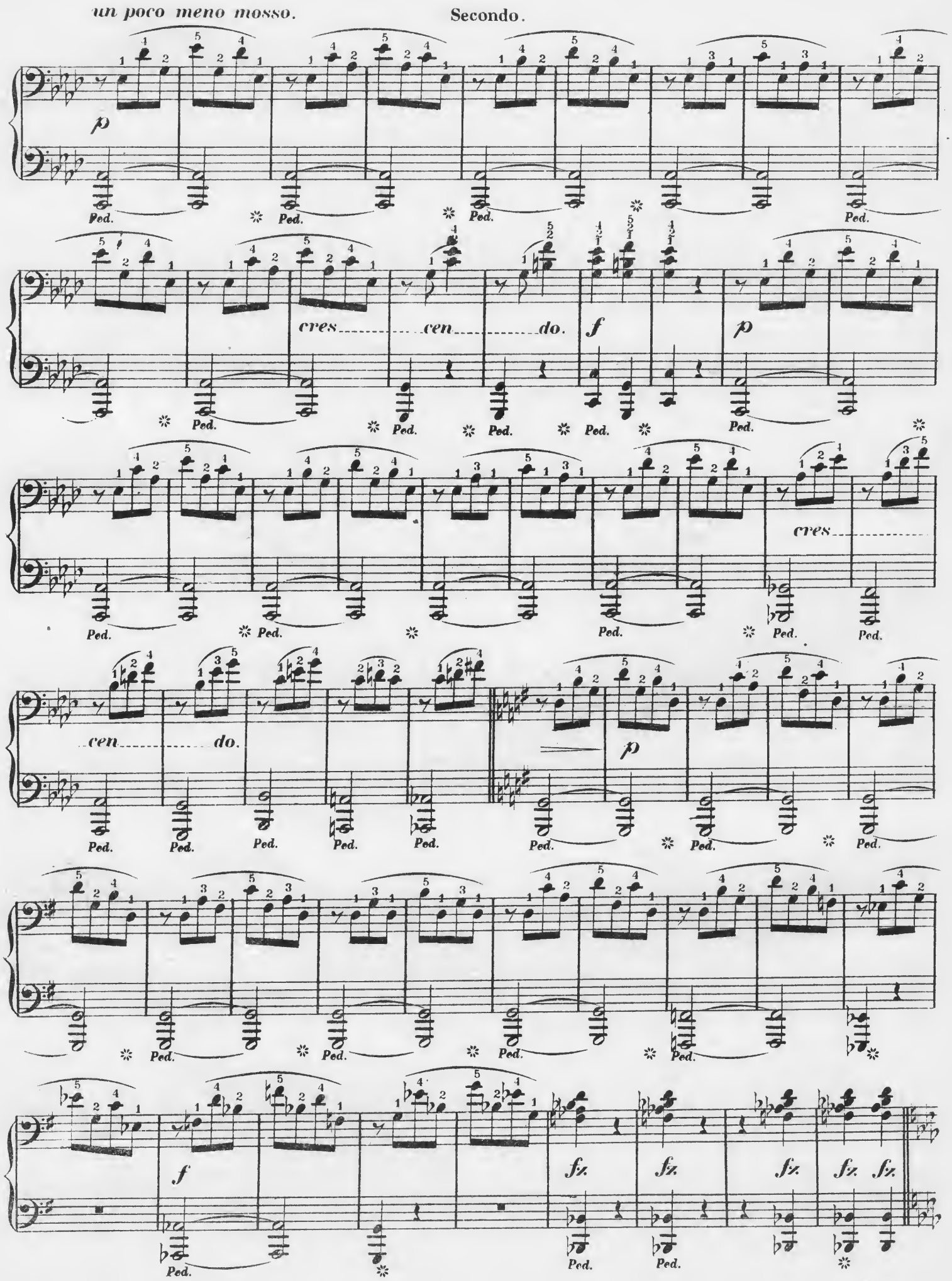
un poco meno mosso.
Secondo.
p
Ped.
cres cen do.
f
p
cres
cen do.
p
f
fz
fz
fz
fz
fz

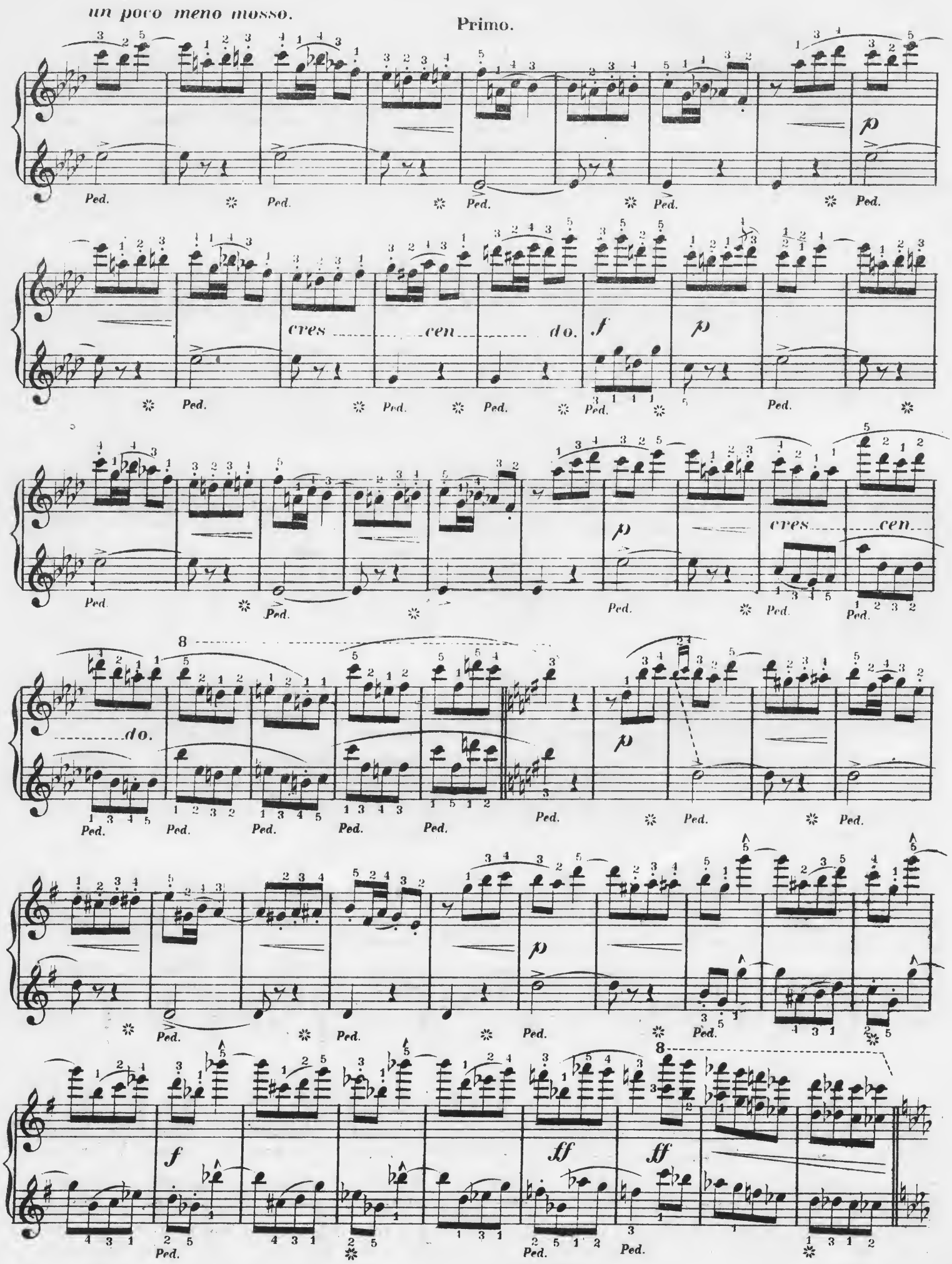
un poco meno mosso.
Primo.
cres cen do.
cres cen do.
Ped.

Secondo.

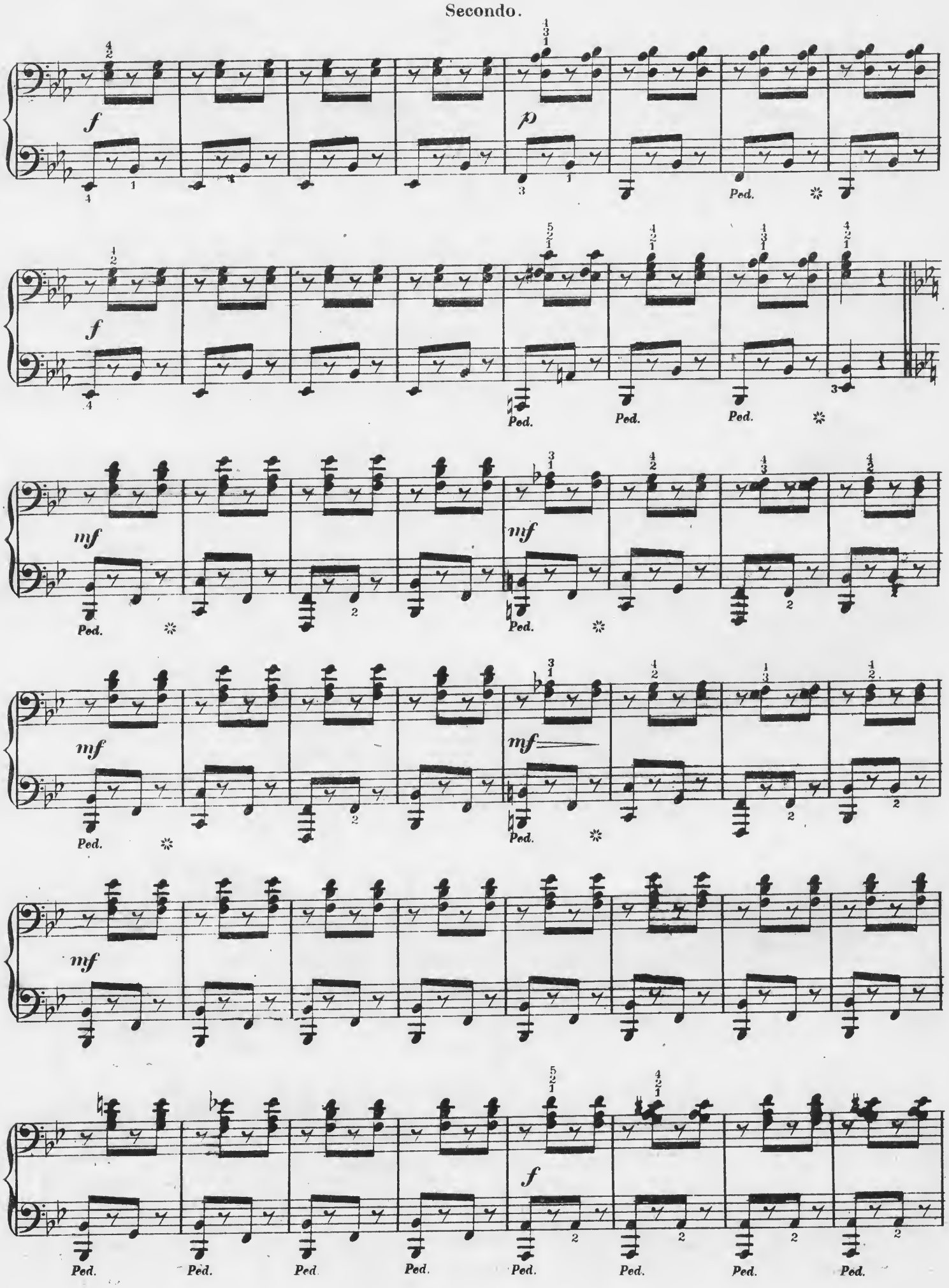
f
p
Ped.
f
Ped.
Ped.
Ped.
mf
Ped.
mf
Ped.
mf
Ped.
mf
Ped.
mf
f
Ped.
Ped.
Ped.
Ped.
Ped.
Ped.
Ped.
Ped.

8

ff *p*

Ped. ✲

ff *f* *p*

Ped. Ped. Ped. ✲

mf *mf* *p*

Ped. Ped. ✲

mf *p* *p*

Ped. Ped. ✲

mf

f *f*

Ped. Ped. Ped. Ped. Ped. Ped. Ped. Ped.

Secondo.

ff *stringendo.* *ff* *fz* *mf*

Ped. Ped. Ped.

mf *ff*

Ped. Ped.

mf *f* *f* *cres.*

Ped. Ped. Ped. Ped.

ff *ff* *ff*

Ped. Ped. Ped. Ped. Ped. Ped.

ff *fz* *fz* *fz* *fz* *fz* *fz* *fz* *fz*

Ped. Ped. Ped. Ped.

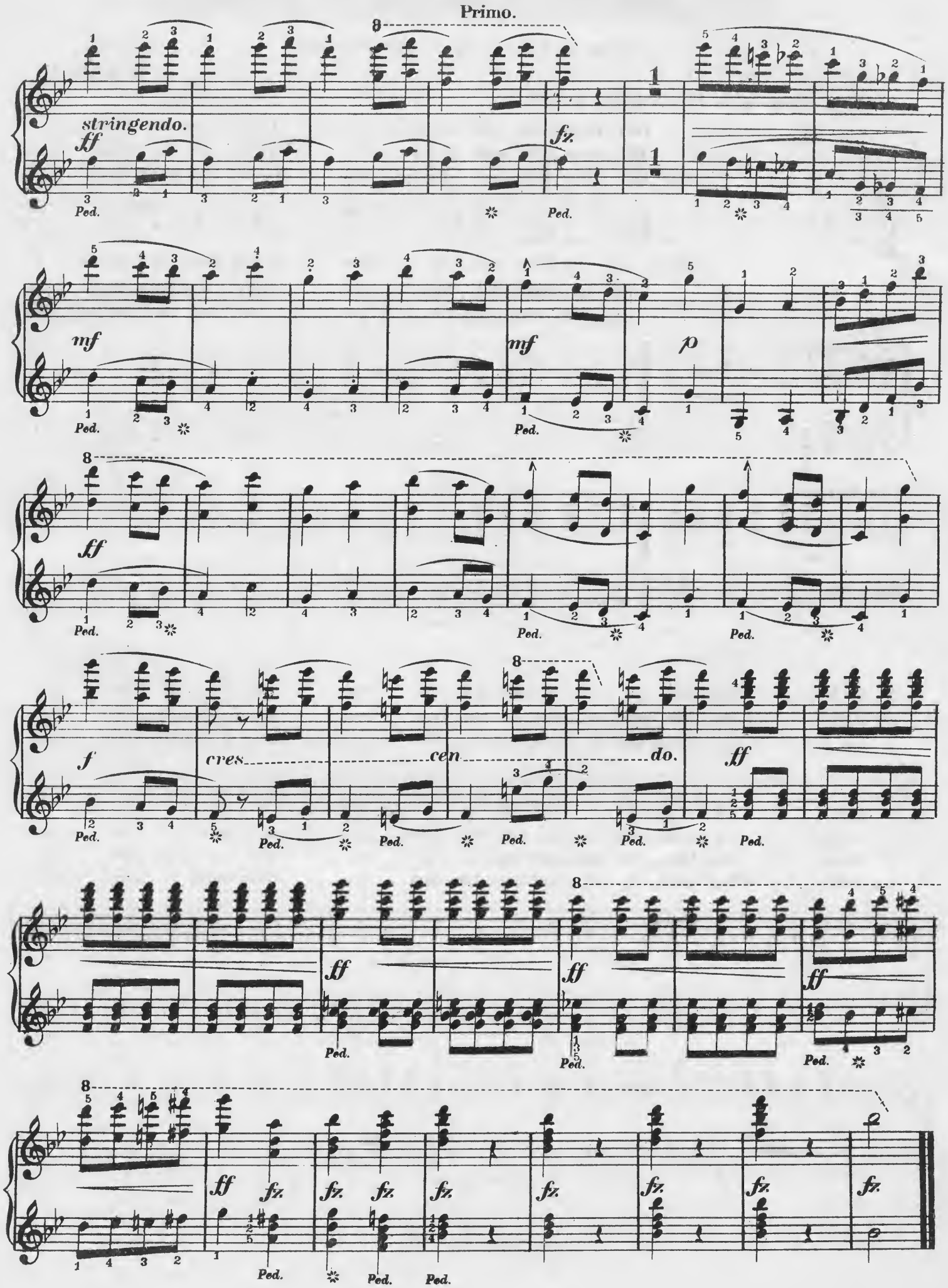
Primo.
stringendo.
ff
fz
mf
p
f
cres
cen
do.
Ped.

MIT DEINEN BLAUEN AUGEN.

THINE EYES SO BLUE AND TENDER.

E. LASSEN.

Very slow, with deep feeling $\mathit{d.}$ = 60.

3. *Dei-nen Lip-pen schwel-gen Lass mich im trau-ten*
2. *Dei-nen gold-nen Lock-en Hältst Du die Seel' um-*
1. *Mit Dei-nen blau-en Au-gen Siehst du mich lieb-lich*

1. Thine eyes so blue and ten - der When their soft glance I
2. soft and gold-en tress - es Like a chain bind my
3. lips are crim-son ros - es Un - der the sky's blue

or thus:

pp

Ped. ✲ *Ped.* ✲

3. *Heim,..... Der Bie-ne vergleichbar, die sau-get Aus Ro-sen süs-sen*
2. *strickt,..... Da-rin war mein Her-ze ge-fan-gen Als Dich mein Aug'-er*
1. *an..... Da wird mir so träumend zu Sin-ne, Dass ich nicht spre-chen*

1. seek,..... A-wake me to vis-ions of splen-dor, Thoughts that I may not
2. heart!..... So lov-ing and sweet! their ca-ress-es Nev-er from me de-
3. dome!..... Their beau-ty all sweet-ness dis-clos-es; How could I from them

Ped. ✲ *Ped.* *Ped.* ✲ *Ped.* ✲

Copyright Kunkel Bros. 1889.

3. *Seim*..... *Das süs - se Gift der Küs - se Mein gan - zes Sein durch*
2. *blickt*..... *Von zar - tem Band ge - fes - selt, Ver - lockt vom Zau - ber -*
1. *kann*..... *An dei - ne blau - en Au - gen Ge - denk' ich al - ler*

1. speak!..... Dear eyes so blue and ten - - der, I see them ev - ry -
2. part!..... Ah! bright and silk - en tress - - es That haunt me ev - ry -
3. roam!..... Oh! lips like love - ly ros - - es With - in thee lies a

Ped. Ped. Ped. Ped. Ped. Ped. Ped.

3. *zieht*,..... *Hat mir die See - le durch - drun - gen, Und all' mein Denken ent -*
2. *gold*..... *Ein Vo - gel im Bau - er heischt es Im Lie - de der Min - ne*
1. *wärts*..... *Ein Meer von blau - en Ge - dan - ken Er - giesst sich ü - ber mein*

rit.

1. where!..... My soul, like waves..... of o - cean, They drown in light so
2. where!..... As some poor bird that flut - ters My spir - it you en -
3. thorn ..... To wound my heart for - ev - - er To make my life for -

Ped. Ped. Ped. Ped. Ped. Ped. *rit.*

1. 2. *Sold.*
1. *Herz.*

2. *Mit* 2.
3. *An* *flieht*

1. fair!
2. snare!

3. Thy lorn.
2. Thy

Ped. Ped. *pp* Ped. Ped.

THE MOUNTAIN MINERS.

BERGKNAPPEN-LIED.

Words by J. Cooper.

Translation by H. Hartmann.

Charles Kunkel.

March tempo ♩ = 120.

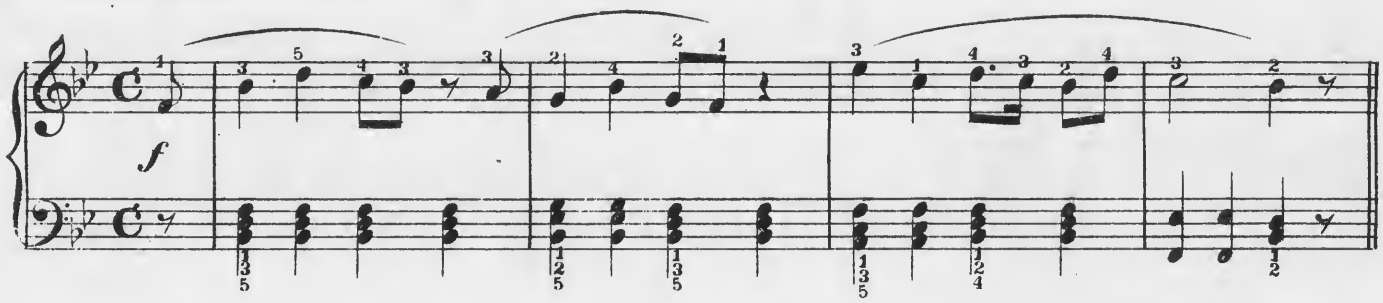

2. *Nun schwingt den Hammer; Den mächtigen Hammer In der Er-de tief-ster Kam-mer; Gähnt*
1. *Berg-knappen wacker, Ehrbar und bieder Has-sen, was gemein und nie-der; Sie*

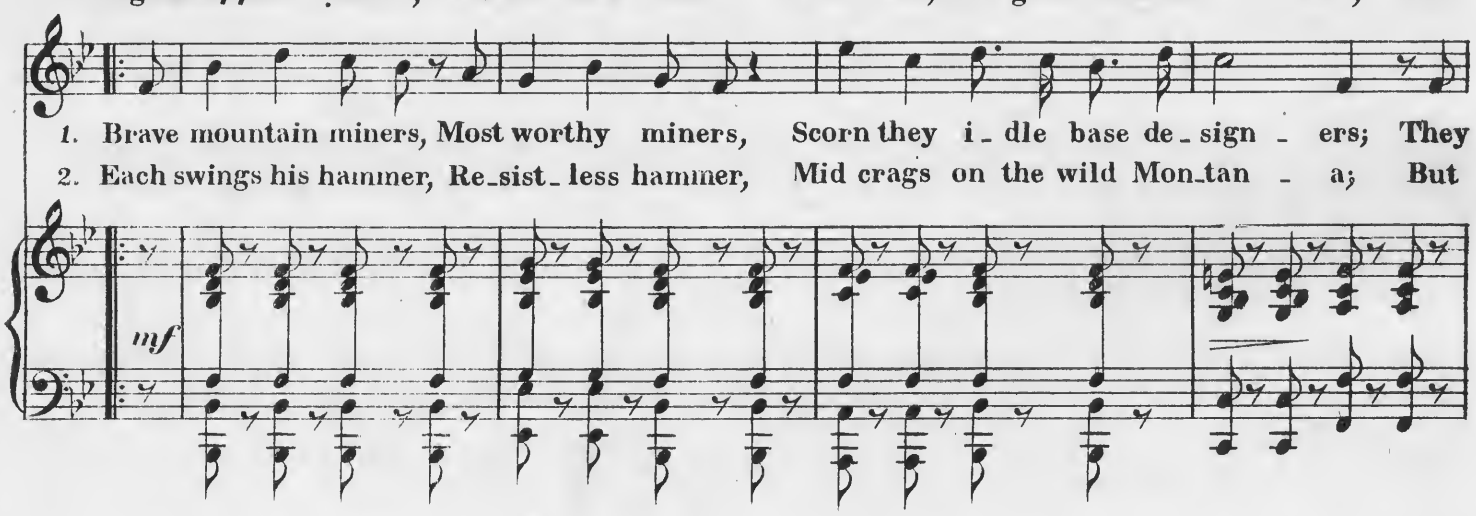

1. Brave mountain miners, Most worthy miners, Scorn they i-dle base de-sign-ers; They
2. Each swings his hammer, Re-sist-less hammer, Mid crags on the wild Mon-tan-a; But

2. *aus den Eck-en Des Tod-es Schrecken: Furcht wird er nicht in uns weck-en. Das*
1. *schaffen, streben In har-tem Le-ben, Wil-lig, Dürf-ti-gen zu ge-ben Der*

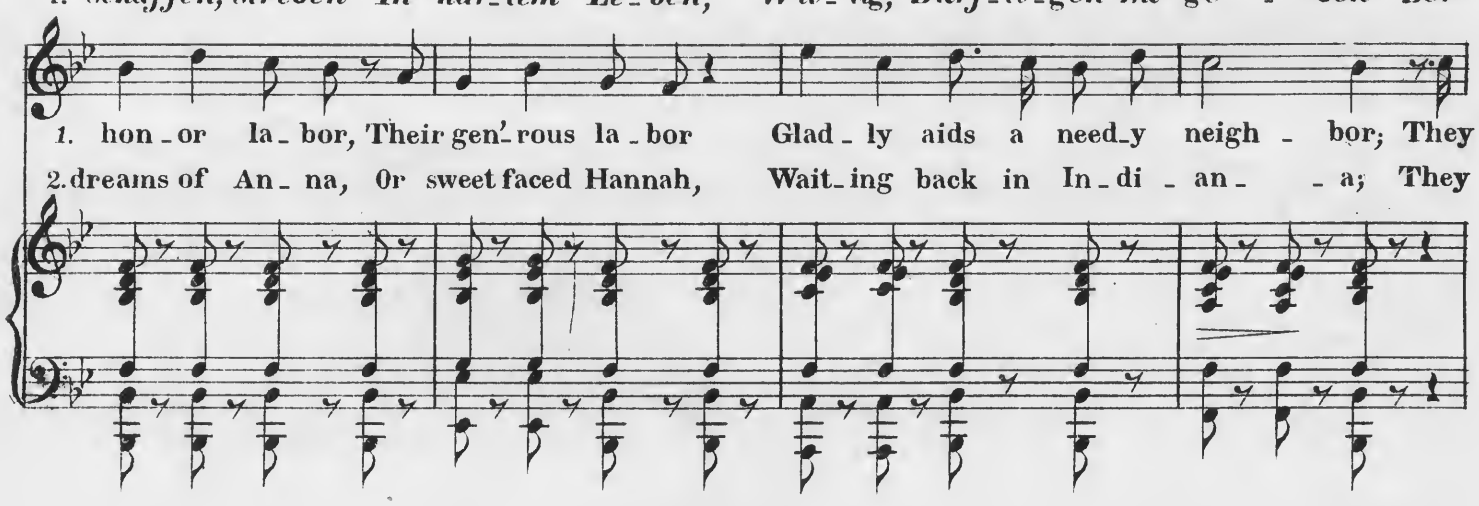

1. hon-or la-bor, Their gen'rous la-bor Glad-ly aids a need-y neigh-bor; They
2. dreams of An-na, Or sweet faced Hannah, Wait-ing back in In-di-an-a; They

Copyright-Kunkel Bros. 1889.

2. *Werk* ... ... *im Er_den_schoss* ... *Ruft uns und reisst uns los* *Von des*
1. *Dienst* ... ... *im Er_den_schoss* ... *Ist Tag um Tag ihr Loos._* *Zu der*

1. toil ... with hear_ty will, ... With pick and sledge and drill; To their
2. toil ... mid dan_gers strange, ... That call them o'er the range! To the

Trumpet. *Trumpet.*

2. *Liebchens süssem Minnen. Reisst sie uns auch weg von hinnen, Raubt sie uns doch nicht er_innernd*
1. *Hämmer wucht'gem Schwingen, Zu der Bohrer hellem Klingen Schallt des muntern Knappen fröhlich*

1. task with courage springing, Where the drills are blithly ring_ing Mer_ry ca_dence for their cheery
2. maid_ens kindly waiting, Speed their thoughts with fond caressing Breath their souls with pray'r for choicest

2. *Sin_ _nen. Ihr Knappen im Ge_sang* ... *Glück auf zum dunklen Gang!*
1. *Sin_ _gen. Bergknappen treu und frei* ... *Singt eu_re Me_lo_dei!*

1. sing_ _ing; True comrades just and free ..., They chant their mountain glee.
2. bless_ _ing; Brave hearts so true and strong Re_sound your mountain song.

r. h.

Ped. *Ped.* *Ped.*

ALFRED G. ROBYN,
PIANIST AND ORGANIST,
Address, 3714 Pine Street.

MME. ADELA LUCY, (Pupil of Ettore Barila),
CONCERT AND ORATORIO SOPRANO.
Pupils Received. Residence, 2645 Olive St.

ARTHUR D. WELD, (BARITONE SOLOIST).
Engages for Concert, Oratorio, and Opera.
Address, 2221 Chestnut Street, St. Louis.

MRS. A. F. NEWLAND,
TEACHER OF PIANO,
Address, 2730 Washington Ave.

AUGUST HALTER, Organist,
Organist Second Baptist Church.
Address, 1709 Olive St.

AUGUST ROSEN,
ORGANIST THIRD CONGREGATIONAL CHURCH.
Home Salesman with Estey & Camp.
Residence, 1904 Coleman St.

MISS CHARLOTTE H. HAX-ROSATTI,
PROF. OF THE FINEST SCHOOL OF ITALIAN SINGING.
Address, care of Kunkel Bros.

MISS CARRIE VOLLMAR,
PIANIST AND TEACHER,
Organist Bethel M. E. Church. Residence 2135 Sidney St.

MISS CLARA STUBBLEFIELD,
PIANIST AND TEACHER.
Address, 2711 Lucas Ave.

CHARLES H. GALLOWAY, Pianist & Organist.
Organist St. George's Episcopal Church,
Address, 2616 Goode Ave.

MRS. EMILIE HELMERICHS,
TEACHER OF PIANO AND VOICE
English, German, French, Italian and Latin.
Music Rooms and Residence, 2625 South 7th St.

ERNEST R. KROEGER,
Address, 3315 Laclede Ave., St. Louis, Mo.

MISS EUGENE DUSSUCHAL,
ALTO OF TEMPLE ISRAEL,
Engages for Concert and Oratorio.
Address, 2227 Olive Street, St. Louis.

MRS. J. H. LEE,
TEACHER OF PIANO,
510 West End Place.

FRED W. NORSCH, (PIANIST).
Conductor of Orpheus Saengerbund and St. Louis Damenchor.
Address, 2607 Marcus Ave.

MRS. GEORGIA LEE CUNNINGHAM,
SOPRANO,
Engages for Concerts and Oratorio.
Soprano Second Presbyterian Church. Address, 2907 Pine St.

GEORGE ENZINGER,
TEACHER OF PIANO AND ORGAN
Address, 2624 Rutger St.

GEORGE F. TOWNLEY,
TENOR UNION M. E. CHURCH CHOIR,
Open for Concerts or Oratorio, Address, 2639 Pine.

GEORGE H. WISEMAN, (BARITONE),
CHOIRMASTER ST. GEORGE'S CHURCH.
Address, 3308 Morgan St.

GEO. H. HUTCHINSON,
TEACHER OF PIANO AND HARMONY,
Address, 3186 Chestnut St., St. Louis, Mo.

G. A. KISSEL, Organist St. John's Church.
Manager "Olympia Quartette Club."
Residence, 1106 Autumn St.

H. H. DARBY,
ORGANIST AND DIRECTOR,
CHRIST CHURCH CATHEDRAL.
Teacher Voice, Organ and Piano. Music Rooms, 1102 Olive St.

HENRY GROFFMAN, (BASSO.)
Engages for Concert, Oratorio and Opera. Basso of Temple Israel. Address, 200 N. Broadway.

AUGUST MEYER,
TEACHER OF ZITHER,
Address, 1220 Park Ave., St. Louis.

C PHILIP BOESHENZ,
PIANIST, ORGANIST, TEACHER OF HARMONY,
Music Furnished for Parties. Address, 1301 St. Ange Ave.

EARL L. SYKES, Pianist and Teacher of Piano.
Reference, Dr. Wm. Mason, Steinway Hall, New York; Wm. H. Sherwood, Edgar S. Kelly, Chickering Hall, New York.
Address, 2621 Gamble St.

MRS. K. G. BROADDUS,
TEACHER OF THE VOICE AND HARP.
Address, Lindell Hotel, St. Louis.

J. J. VOELLMECKE,
TEACHER OF PIANO AND ORGAN,
Director Nord St. Louis Bundes-Chor.
Address, 3912 Evans Ave.

JOHN A. ROBINSON (Stenographer),
BARITONE,
Engages for Concerts and Literary Entertainments.
Address, 506 Olive St.

JAMES M. NORTH,
VOCAL TEACHER,
Music Rooms, 914½ Olive St.

MRS. JOSEPH W. WOOD, (ALTO).
Engages for Concert and Church.
Address, 3007 Montgomery St.

J. C. DEAGAN, Clarinetist,
PEOPLE'S THEATRE ORCHESTRA.
Address, 3629 Sullivan Ave.

JOSEPH OTTEN,
CONDUCTOR ST. LOUIS CHORAL SOCIETY.
PIANO-FORTE INSTRUCTION.
2344 Olive St., St. Louis, Mo.

MISS JULIA VOLLMAR, (SOPRANO.)
Engagements accepted for Church or Concert.
Address, 2135 Sidney St.

MRS. KATE J. BRAINARD,
TEACHER OF VOCAL MUSIC.
Special attention given to Oratorio and Ballad Singing.
Address, Mary Institute, Beanmont and Locust Sts.

MISS LILY GAVIN, (SOPRANO).
Church and Concert Soprano.
Pianoforte and Vocal Instruction. Address, 2619 Elliot Ave.

MISS L. WRAY GAREY,
PIANIST AND TEACHER.
Address, in care of Kunkel Bros.

PROF. L. BRUN, (CLARINETIST).
Engages for Miscellaneous Concerts.
Address, care of Aschenbroedel Club, Box 10, 604 Market St.

LOUIS HAMMERSTEIN,
PIANIST AND ORGANIST,
Address, 1710 Hickory St.

LOUIS MAYER, Conductor of Orchestras.
Teacher of Violin, Violincello, and Instrumentation.
Address, 2000 Papin St.

MRS. MATTIE HARDEY, (ALTO).
Engages for Concert and Oratorio.
Address 2813A Clark Ave.

MAX BALLMAN,
TEACHER OF VOCAL MUSIC.
Music Rooms, 104½ North Broadway.

M. A. GILSINN,
ORGANIST OF ST. XAVIERS' CHURCH,
PRINCIPAL OF MUSIC MO. SCHOOL FOR THE BLIND.
Residence, 3855 Bell Ave.

MISS NELLIE HAYNES, (SOPRANO).
Soprano Grand Ave. Presbyterian Church.
Address, 205 South 22d St.

OTTO ANSCHUETZ,
PIANIST AND TEACHER,
Address, 1011 Morrison Ave., St. Louis.

P. ROBERT KLUTE.
TEACHER OF PIANO-FORTE.
Address, 1121 North 19th St.

ROSCOE WARREN LUCY, Concert Pianist.
ORGANIST AND TEACHER OF MUSIC.
Address, 2641 Olive Street.

SEV. ROB. SAUTER,
TEACHER OF VIOLIN,
Address, 928 Hickory St.

C. H. JOHNSON,
ORGANIST OF PILGRIM CHURCH,
Graduate of Royal Conservatory, Munich. } Address,
Teacher of Organ, Piano and Harmony. } 2950 Dickson St.

STONE-KREITER LADIES' QUARTETTE,
Alice B. Stone, Soprano. Patti Stone, Mezzo.
Fredericka B. Kreiter, Alto. Freda B. Stone, Contralto.
Address, care G. H. Stone, "Globe-Democrat," St. Louis.

W. S. B. MATHEWS, Teacher of Pianoforte,
Lecturer and Writer upon Musical Topics,
Room 18. No. 236 State St., Chicago, Ill.

G. ADOLPH SCHENK,
TEACHER OF DRAWING, CARVING AND MODELING.
108 South Fourth Street, - - - St. Louis, Mo.

VICTOR EHLING,
PIANIST OF MENDELSSOHN QUINTETTE CLUB.
Music Rooms, 104½ North Broadway.

WAYMAN C. McCREERY, (TENOR.)
Bus. Mgr. of HATTON GLEE CLUB,
CHOIRMASTER CHRIST CHURCH CATHEDRAL,
Address, 705 Pine St.

W. M. PORTEOUS,
BASSO-CANTANTE SOLOIST,
For Concert, Opera or Oratorio. Director 2nd Baptist Church Choir. Address, 3843 Windsor Place.

W. H. POMMER,
ORGANIST SOCIETY OF ETHICAL CULTURE,
TEACHER OF PIANO AND VOICE,
Address, 3709 Evans Ave.

GEO. JARVIS,
VOCAL TEACHER,
Organist and Choirmaster St. Peter's Church,
Address, 1413 Chestnut St.

O. F. MOHR,
TEACHER OF PIANO.
Address, 615 South Fourth St.

MADAME YSIDORA E. CLARKE,
VOCAL CLASS, BEETHOVEN CONSERVATORY,
1603 Olive St., St. Louis, Mo.

MISS MAGGIE HENNAGAN,
TEACHER OF PIANO AND GUITAR,
Address, 3742 Evans Ave.

GEORGE VIEH,
TUNER AND REPAIRER OF PIANOS & ORGANS.
Office with Scharr Bros., 1000 Olive St. Res. 2001 California Av., St. Louis. Orders by postal card promptly attended to.

W. C. CROUSE,
PIANO TUNER,
With Jesse French Piano & Organ Co.
902 Olive St., St. Louis, Mo.

ST. LOUIS PAPER CO.
706 TO 709 LOCUST STREET,
ST. LOUIS, MO.

SMITH & OWENS PRINTING CO.
313 NORTH THIRD STREET.
All classes of Printing promptly executed.

PAPER IN THIS Review FURNISHED BY
LOUIS SNIDERS' SONS CO., Paper Makers,
Music Paper a specialty. CINCINNATI.

JACOB CHRIST,
MERCHANT TAILOR,
No. 19 South Fifth Street,
Temple Building, ST. LOUIS, MO.

DR. ADAM FLICKINGER,
DENTIST.
Removed his office from 707 Pine Street to 1113 Pine St.

C. I. WYNNE & CO.
General Music Dealers.
All the Latest Music in Stock as soon as Published.
ORDERS PROMPTLY FILLED. CATALOGUES FREE.
916 Olive Street, St. Louis, Mo.
Western Agents for Bay State Guitars.

J. ELLICOCK,
Dealer in Musical Instruments and Musical Merchandise.
Country orders solicited. Send for illustrated catalogue.
2415 N. Broadway, ST. LOUIS, MO.

A. SHATTINGER,
No. 10 South Broadway, ST. LOUIS, MO. Dealer in Musical Instruments, Sheet Music and Music Books. Lowest prices and best goods. Correspondence solicited. Catalogue free.

H. BOLLMAN & SONS,
No. 1100 Olive Street, - - - - St. Louis, Mo.
Music Publishers and Dealers in any Musical Merchandise.
Send for Catalogue.

SMITH'S MUSIC HOUSE, Warerooms, 1522 Olive St.
Sole Agent for Sohmer & Co.'s, Ivers & Pond, Hallett & Cumston and Wyman & Co.'s Pianos, and Newman Bro.'s Organs.
Sheet Music and Musical Merchandise of all kinds.

T. BAHNSEN,
Piano Manufacturer,
T. Bahnsen Pianos surpass all others in TONE,
DURABILITY and FINISH. Warerooms: 1520 Olive St.
Received first premium St. Louis Fair, 1867 and 1868, against all competitors.

VIOLINS, GUITARS, BANJOS & MANDOLINS,
New and Second-Hand, Sold and Exchanged. Repairing a Specialty. All work guaranteed first-class, by C. A. Lohman, No. 1309 Market St., St. Louis, Mo.

A. P. ERKER & BRO., Practical Opticians,
617 Olive Street, Second Door West of Barr's.
Spectacles, Glasses, Telescopes, Microscopes, Drawing Instruments, Artificial Eyes, &c., &c.

MAJOR AND MINOR.

Miss Jessie Foster will give a concert in Jefferson City on October 21st. She will be assisted by E. R. Kroeger, pianist, and Guido Parisi, violinist.

Snipe on Toast, Milford's Ladies' and Gents' Dining Parlors, 207 and 209 North Sixth.

Sembrich.—Mme. Sembrich has yielded to the pressure of German music, and is studying the role of *Elsa* in "Lohengrin," in the expectation of singing it soon in Berlin.

J. A. Carson gave a piano recital at the residence of David Culbertson, White Hall, Ill. The programme included "Danse Caracteristique," duet, by E. R. Kroeger, played by Miss Gertrude Carson and J. A. Carson.

Christine Nilsson has become deaf. Mme. Nilsson's deafness comes from rheumatism, and the rheumatism was caused by a general upset of the nerves six years ago, when the songstress lost the whole of her fortune in the Union Generale.

Mrs. De Bar, widow of Ben De Bar the famous old-time actor and manager, and Mr. Simcoe Lee, who was a great favorite in all the leading cities of the country about forty years ago, have both been admitted to the Forrest Home for old actors in Philadelphia.

Reeves.—A correspondent writes: "I heard the old tenor, Sims Reeves, sing that most beautiful of all songs, Beethoven's 'Adelaide,' last night, and it was worth the trip to England. It was a finished piece of work, artistic, and filled with the sympathy that it so much requires. Not a note, not a phrase was slighted, but the whole aria stood out a complete thing of beauty."

Adolph Henselt, the great pianist and composer for the piano forte, who has reached the ripe age of 75, is reported to be dying at his summer home in Warmbrunn, Germany, where he spends his vacation when absent from St Petersburg. Henselt has been director of the "High School of Music for Young Noblewomen" in Russia for half a century.

Soft Shell Crabs and Lobsters served at Milford's Ladies' and Gents' Dining Parlors, 207 an l 209 North Sixth.

Count Hochberg, general intendant of the Berlin theaters, has just issued a curious edict which prohibits the female members of the different troupes employed in the Royal theaters from occupying apartments of which the rent is out of proportion to the salaries they receive! The first application of the new law was made in the case of a charming *ingenue* of the theater of drama, who was requested to exchange her lodgings of fourteen rooms for modest quarters!

KROEGER PIANOS

KROEGER & SONS,

Manufacturers.

FACTORY AND WAREROOMS,

Corner 21st Street and 2d Avenue,

NEW YORK.

Agent for St. Louis and State of Missouri,

F. BEYER,

No. 820 Chouteau Ave.,

ST. LOUIS.

DECKER BROTHERS PIANOS

Have shown themselves to be so far superior to all others in Excellence of Workmanship, Elasticity of Touch, Beauty of Tone, and great Durability, that they are now earnestly sought for by all persons desiring

THE VERY BEST PIANO.

CAUTION.—All genuine Decker Pianos have the following name (precisely as here shown) on the pianos above the keys:

Decker Brothers.
New York.

SEND FOR ILLUSTRATED CATALOGUE.

No. 33 Union Square, - New York.

Carpets
Draperies
Curtains

YOU WILL FIND THE

Latest Styles and Lowest Prices,

Largest Assortment and Most Reliable Dealings

—AT—

KNAUPP & KRAMER,

Broadway Carpet Bazaar,

615 and 617 NORTH BROADWAY,

Between Washington and Lucas Aves.

J. E. ALTMAN & CO.

Foreign and Domestic
WINES AND LIQUORS.

208 N. 8th St., near Olive, ST. LOUIS.

Our Specialty: PURE LIQUORS FOR FAMILY AND MEDICINAL USE.

Dr. ENNO SANDER

125 & 129 S. 11th Street,

SAINT LOUIS, MO.,

MANUFACTURES

THE BEST

Mineral Waters

For Table use, as well as for MEDICINAL purposes, and a most excellent

Aromatic Ginger Ale.

The superiority of his products have been acknowledged by numerous Premiums and the endorsement by the most prominent members of the St. Louis Medical Profession.

SEND FO CIRCULARS

JACOB GRUEN. JOHN GRUEN.

J. GRUEN & BRO.

Importers and Dealers in

Rhine AND Native WINES.

N. W. Cor. Broadway & Elm St.

Wholesale Department:

114 South Second Street,

ST. LOUIS, MO.

Those interested in the origin of pogular old songs will read with pleasure the following quotation from the Cleveland and Chicago *Musical World*: "'Sing a song of sixpence' is as old as the sixteenth century. 'Three blind mice' is found in a music-book dated 1609; 'The frog and the mouse' was known in 1580. 'Three children sliding on the ice' dates from 1659. 'London bridge is broken down' is of unfathomed antiquity. 'Girls and boys, come out to play,' is certainly as old as the reign of Charles II., as is also 'Lucy Locket lost her pocket,' to the tune of which the American song of 'Yankee Doodle' was written. 'Pussy cat, pussy cat, where have you been?' is of the age of Queen Bess. 'Little Jack Horner' is older than the seventeenth century. 'The old woman tossed in a blanket' is of the reign of James II., to which monarch it is supposed to allude."

ESTABLISHED 1857.

STECK

GREAT POWER,
EVENNESS OF SCALE,
RICH SINGING QUALITIES,
WELL-BALANCED TONE,
and ABSOLUTE DURABILITY.

Used by hundreds of Academies, Colleges, Schools, Etc., for more than 30 years, in preference to all others, because the STECK PIANOS have proved to be the Most Reliable Instruments after the severest test.

What Some of the Leading Artists Say:

WAGNER.—"Everywhere acknowledged to be excellent."
LISZT.—"They give the liveliest satisfation"
ESSIPOFF.—"The very best piano made."
WILHELMJ.—"Rank far above all possible competition."
LUCCA.—"Are unparalleled for the majestic singing quality of tone which they possess."

MANUFACTURERS,
GEO. STECK & CO.
Warerooms: - STECK HALL,
11 East 14th Street, NEW YORK.

PIANOS.

* Established 1864. *

THEO. EAGLE,

JEWELER,

Diamonds, Watches, Jewelry

AND SILVERWARE.

N.W. Cor. Broadway & Walnut Street,
ST. LOUIS, MO.

Our Prices are the Lowest.

Henry F. Miller PIANOS.

J. A. KIESELHORST,
General Manager for St. Louis.
1111 Olive Street.

PALMER'S and Modula- **BOOK OF 516** tions in all Keys. **SHORT AND** For Church Organ- **BRIGHT** ists, $1.50 net. **INTERLUDES** *No discount.*

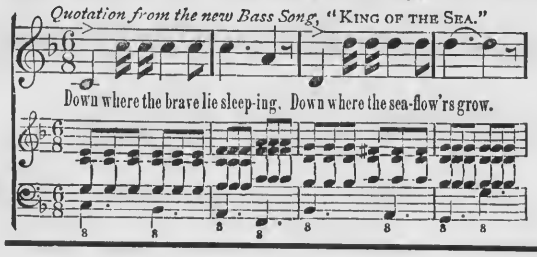

PALMER'S PIANO PRIMER. Endorsed by America's greatest pianists. A clear, concise, and exhaustive work on the first principles of piano playing. 75 cents.

PALMER'S PRONOUNCING Pocket Dictionary of over 400 musical terms. 15c.

KING OF THE SEA. A Song for Bass or Baritone. **CONCERT** 50c.

Sent postpaid on receipt of marked prices. If your music dealer don't keep them, send direct to H. R. PALMER, Lock Box 2841, New York City.

THE
NEWHALL & EVANS MUSIC CO.

Publishers, Importers and Dealers,

171 West Fourth Street,
CINCINNATI, O.

☞ Finest Editions at Lowest Prices. Special Attention to Teachers' Orders.

Mitchell's Candies.

Ladies' and Gents'
RESTAURANT
314 North Broadway,
ST. LOUIS, MO.

SCHARR BROS.,

Removed to their New Store
S. W. Cor. 10th and Olive Sts., ST. LOUIS.

Fine Stationery

IN GREAT VARIETY.

C. A. ZOEBISCH & SONS,

Importers of and Wholesale Dealers in

MUSICAL INSTRUMENTS, STRINGS, &c.

Depot of C. F. MARTIN & CO'S Celebrated GUITARS,
"BOEHM" GENUINE "MEYER" & "ALBRECHT" FLUTES and PICCOLOS.
No. 46 Maiden Lane, NEW YORK.

All the newest styles of BRASS and GERMAN SILVER Instruments constantly on hand or made to order.

ESTEY & CAMP,

Nos. 916 and 918 Olive Street, - ST. LOUIS, MO.

Pianos

To accommodate a large number of buyers we will, until further notice, sell new pianos on payments of $10 to $25 per month to suit purchaser. Our stock is carefully selected and contains latest improved pianos of all grades, from medium to the best, in all

Monthly

styles of Squares, Uprights, Cabinet Grands, Parlor Grands, and Concert Grands, from the factories of DECKER BROS., CHICKERING, HAINES, STORY & CAMP, MATHUSHEK, FISCHER AND OTHERS,

Payments

giving a variety to select from that can not be found in any other house in the country.

Every instrument warranted. Catalogues mailed on application.

ESTEY & CAMP,

Nos. 188 and 190 State Street, - CHICAGO, ILL.

A. SIEGEL GAS FIXTURE CO.

No. 219 NORTH BROADWAY,

WHOLESALE AND RETAIL DEALERS IN

Gas, Electric AND Coal Oil Fixtures.

A Large Assortment of

Fine AND Artistic Art Pottery, Bronzes, Clocks, Etc.

Suitable for BIRTHDAY and WEDDING PRESENTS,
AT VERY LOW PRICES.

Gas Fixtures altered to Electric Fixtures.

PUBLIC AND PRIVATE BUILDINGS

Fitted up with Steam, Gas and Water.

Estimates on any kind of work furnished.

A. SIEGEL GAS FIXTURE CO.
219 NORTH BROADWAY.

Bollman Bros.' stand at the Exposition is always surrounded with an admiring crowd. What, with an artistic display, an electrical piano and handsome exhibitors, could be more magnetic? The Bollman Bros. are always on top.

Miss Selma Krausse, while visiting Milwaukee, played at a concert there, and was received with great applause. She was engaged at once to return during the winter and repeat her triumphs. The talented lady was a pupil of M. I. Epstein., of the Beethoven Conservatory.

Frog Legs at Milford's Ladies' and Gents' Dining Parlors, 207 and 209 North Sixth.

Wm. M. Jenkins, organist of the Church of the Holy Communion, will play a farewell service in Christ Church, Louisville, on the 6th of October, at the earnest solicitation of his many friends there. The day following he will give an organ recital, and will also preside at the organ upon the occasion of his brother's wedding,

What is there in a wand? Let the lady speak herself: discussing the inspiring Gilmore's, she says:

O magic wand! What vistas bloom in beauty!
How many an hour of joy canst thou bestow!
Nor may this flower—one little flower of tribute
So soon fade—tell half the thanks we owe.

E. R. Kroeger has returned from his transatlantic trip well pleased and with cheeks rosy and plump. He has enjoyed the freedom of many flags, but the "Stars and Stripes" he says, "wave a sweeter welcome than them all."

All pieces contained in any copy of the REVIEW can be had of Kunkel Bros., the publishers, or any first class music house in the country in regular sheet music form. Parties stating otherwise are falsifiers.

Genelli, is making the finest colored Pastels and Crayons and Rembrandt cabinets in the city. Cabinets range from $1.50 to $8.00 per dozen, and life-size portraits from $5 to $10.00

Sommerfeld's

815, 817 — NORTH BROADWAY — 819, 821

GRAND EXPOSITION

OF

Pattern | Hats | and | Bonnets.

The leading Parisian Novelties are to be found in our New and Extensive MILLINERY PARLORS; every conceivable shape and the most prevailing colors are represented in our magnificent display.

OUR PRICES

Are so EXTREMELY LOW as to Place us Beyond the Reach of Competition.

LADIES' AND MISSES' CLOAK DEPARTMENT,

THE

Largest and Most Complete

IN THE UNITED STATES.

Every Garment exhibited in our LADIES,' MISSES' AND CHILDREN'S CLOAK AND SUIT PARLORS is manufactured at our own factory expressly for our trade, made by the best operators under the supervision of the most expert cutter in the United States. In consequence we operate the largest Cloak manufactory in the country and sell more garments than all the combined cloak houses of St. Louis.

We extend a cordial invitation to all the ladies of St. Louis and environs to visit our extensive Cloak Department and inspect the immense assortment of Ladies' Outer Garments, the prices of which are so extremely below regular value that cannot fail to interest all who are in search of best goods for lowest price.

FULL ASSORTMENT OF

Ladies' and Misses' Suits AND Tea Gowns.

Perfect Fit Guaranteed. Alterations Free of Charge.

SEAL SKIN GARMENTS MADE TO ORDER.

EDUCATIONAL.

BEETHOVEN CONSERVATORY,

1603 Olive Street,

WALDAUER & EPSTEIN, Directors.

All branches of music taught at this Institution and every one represented by a first-class *TEACHER AND PERFORMER.*

This Conservatory keeps open all Summer for the accommodation of pupils and such teachers as wish to perfect themselves during the Summer Term.

TUITION—$15 and $21 per quarter, either for Instrumental or Vocal lessons. Scholars may enter at any time. The beginning of their quarter commences with the first lesson they take.

Send for circulars.

WANTED! 10,000 Agents for

KUNKEL'S MUSICAL REVIEW.

Address the Publishers,

KUNKEL BROTHERS, 612 Olive St.,

And learn the liberal commission allowed to agents. Agents engaged in the work can easily earn from

$5.00 to $10.00 Per Day.

JOHN A. MAHLER'S

(Member National Association of Teachers of Dancing.)

SCHOOLS FOR DANCING,

Vandeventer Hall, 612 Vandeventer Avenue.
Office Men's Club Hall, 3024 Olive Street.
Season opens September 1st and closes May 1st, each year.
Pupils may enter at any time.
Circulars containing terms, &c., will be mailed upon application. Address,

1115 Leonard Avenue.

LORETTO ACADEMY!

For Young Ladies and Misses.

FLORISSANT, ST. LOUIS CO., MO.

Parents and Guardians desiring to place their daughters or wards in a home-like boarding school of highest grade, will find their wishes satisfied in the well known Loretto Academy, Florissant, situated about sixteen miles west of the city of St. Louis, near the terminus of the St. Louis Cable & Western Railway. Building new and commodious. Grounds extensive, comprising many acres. Expenses moderate. Three daily trains to and from St. Louis.

Forty-third year will commence September 2, 1889. Pupils admitted at any time. The Departments of Art will remain open during the summer months for the accommodation of ladies who may wish lessons.

For Catalogue, address Mother Superior.

DECKER & SON.

PIANOS.

BUSINESS ESTABLISHED IN 1856.

Six Years prior to any House of a similar name.

W. T. BOBBITT,

St. Louis Representative, 1426 OLIVE STREET.

Call and see these Superior Instruments.

W. J. Steinberg

307 N. Broadway,

MANUFACTURER

Seal AND Fur

GARMENTS.

HENRY KILGEN,

CHURCH ORGAN BUILDER,

No. 813 N. 21st Street, St. Louis.

Tuning and Repairing promptly attended to.

Have on hand a New Organ of 12 Stops—enclosed in swell and 2 Combination Pedals.

CHAS. NOACK AND JOS. H. KASSEL,

(TUNER.) (Formerly with J. Moxter & Co.) (POLISHER.)

West End Piano Repairing Co.

2646 Olive Street, ST. LOUIS.

All Work Warranted First-Class. Best References. All Orders promptly attended to.

CONTRACTS MADE FOR YEARLY TUNING.

Ask your Druggist or Grocer for

BLISS' Cockroach and Bed-Bug Exterminators.

Contracts taken for the COMPLETE extermination of Cockroaches, guaranteed for one year.

Office and Salesroom, 1138 Olive St., St. Louis.

LIEBICH & SENF

Practical Furriers,

Seal Skin and Fur-Lined Garments a Specialty.

800 Pine Street, - - ST. LOUIS.

ORDERS FROM THE COUNTRY PROMPTLY ATTENDED TO.

"HELPFUL HINTS."

Have you seen our last Book, if not send us word, and we will mail you one."

FARRAND & VOTEY ORGAN CO.,
Detroit, Mich.

JACOB SPECK

Successor to P. ADAM.

CONFECTIONERY

Ladies' Restaurant and Ice Cream Saloon.

414 MARKET ST., - ST. LOUIS, MO.

TELEPHONE No. 129.

Parties and Weddings Supplied at Shortest Notice.
Country Orders Solicited.

PIANO DACTYLION.

A new invention of great practical value and real benefit to the Piano Player.

To strengthen the fingers.
To improve the touch.
To ensure flexibility and rapidity.
To give correct position of the hand.
To save time and a vast amount of labor.

Used, endorsed, and *highly recommended* by the best of Pianists and Teachers, among whom—

MAD. JULIE RIVE-KING. MR. S. B. MILLS.
MR. CHAS. KUNKEL. MR. H. G. ANDRES.
MR. ARMIN DOERNER, MR. OTTO SINGER.
MR. GEO. SCHNEIDER.

Introduced at, and used by, the different Colleges of Music in Cincinnati.

AGENTS WANTED EVERYWHERE. Send for Circulars.

L. E. LEVASSOR, Manufacturer,
153 W. Fourth St., Cincinnati, O.

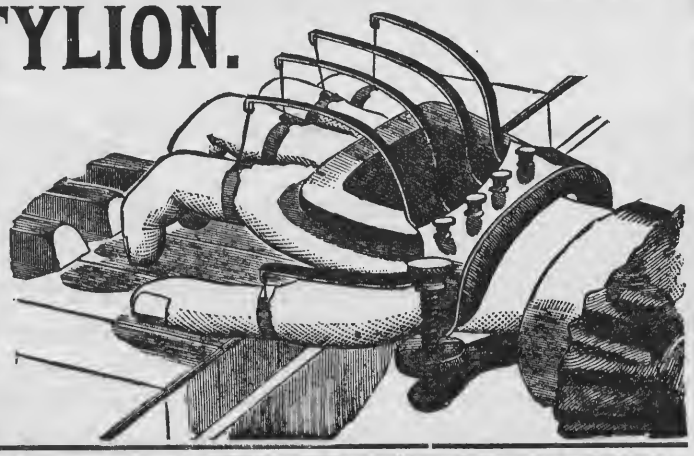

ALFRED DOLGE,

Piano-Forte Materials

—AND—

Tuners' Supplies.

122 E. 13th St., NEW YORK.

FLOWER SHELVES AND STANDS.

If you want something nice and cheap for your plants, inquire at your hardware store, or send for Illustrated Catalogue. H. R. VAN EPS, Peoria, Ill.

JESSE CORNELIUS PAINTING CO.

TELEPHONE 1496 ARTISTIC PAINTING, 211 N 12TH ST.

JAMES HOGAN PRINTING CO.

ARTISTIC

Printing & Lithographing

MAKE A SPECIALTY OF FINE WORK.

413 & 415 N. Third Street, ST. LOUIS.

C. W. McCULLOUGH

MANUFACTURER OF

ARTIFICIAL LIMBS

TRUSSES & BRACES

2 NORTH 4TH ST ST. LOUIS.

MAMALENE

Wilcox's Original. Only treatment known which unfailingly develops the **Female Bust.** Change in **5 days** without injury. Particulars (sealed) 6c. **WILCOX SPECIFIC CO., PHILA., PA.**